

26-FF

PLAN of RIGHT- of -WAY
 WITHIN LOT 43, PLAN 1329, and
 LOT 1, PLAN 7203, D.L. 4377,
 CARIBOO DISTRICT.

SCALE: 1" = 50'

PLAN NO.: **24012**

Deposited in the Land Registry Office
 at Prince George this 15. day of MAY 1978.

E. T. SCHOOLEY
 Registrar
 per: *ES.*

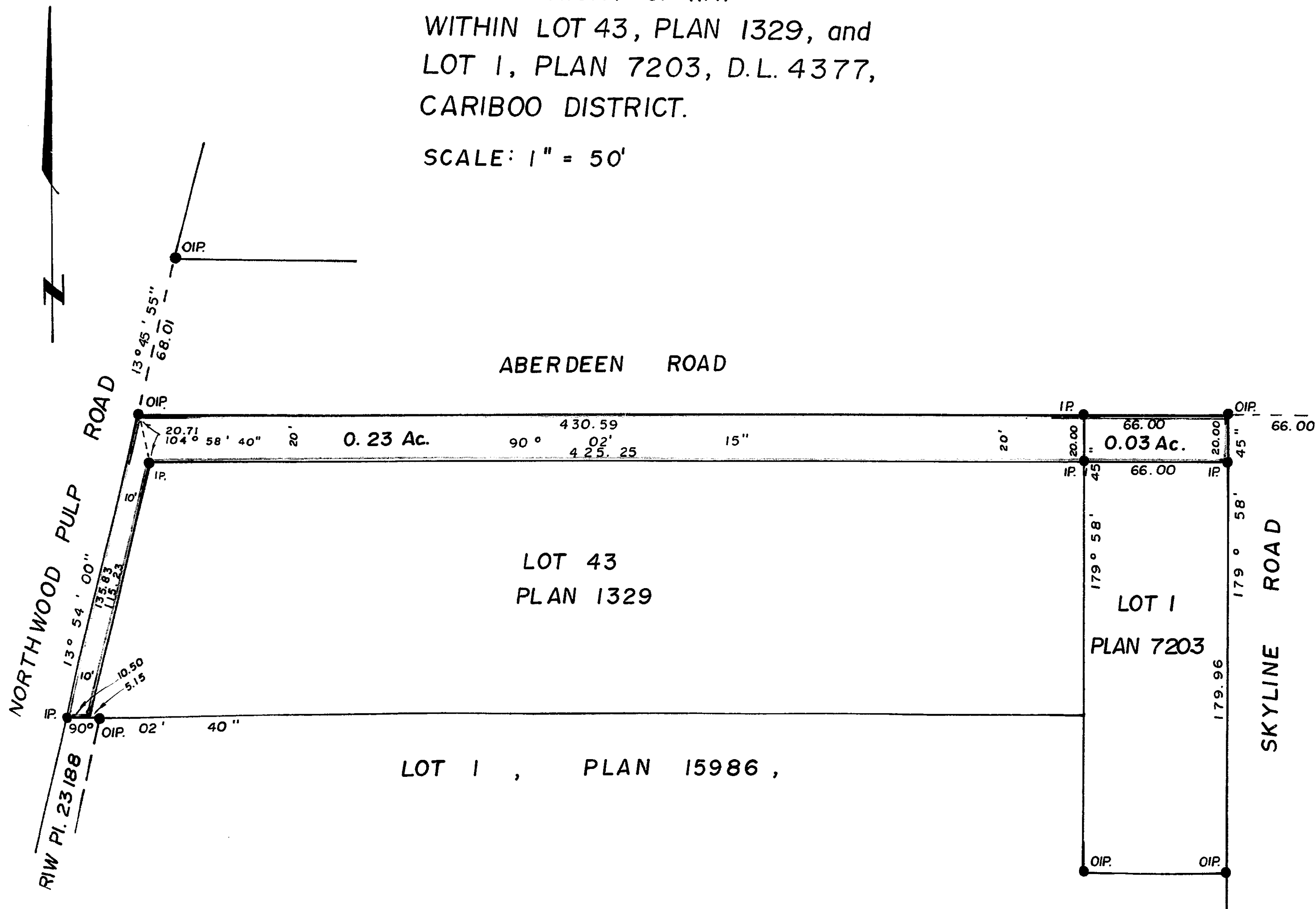

I, D. Keown of the City of Prince George
 British Columbia Land Surveyor make oath and
 say that I was present at and did personally
 superintend the survey represented by this plan
 and that the survey and plan are correct,
 The said survey was completed on
 the 11. day of May 1978.

D. Keown
 B.C.L.S.

Sworn before me at Prince George
 this 11. day of May 1978.

A Commissioner for taking affidavits
 for British Columbia

BOOK OF REFERENCE	
DESCRIPTION	AREA
Lot 43, Plan 1329	0.23 Ac.
Lot 1, Plan 7203	0.03 Ac.

Bearings are astronomic derived from
 Plan
 ● IP.....Standard Iron Post.
 O.....Denotes "old"

This plan lies within the Fraser-
 Fort George Regional District.

McWILLIAM - WHYTE-GOBLE & ASSOCIATES
 B.C. LAND SURVEYORS
 PRINCE GEORGE - KAMLOOPS - SMITHERS
REF. NO.: 78052

D.L. 4377.