

PLAN of SUBDIVISION of
 PART of S.W. 1/4 of N.E. 1/4
 DISTRICT LOT 1592, CARIBOO DISTRICT.

E.T. SCHOOLEY
 Registrar

Scale: 1" = 200'

N. 1/2 of N.E. 1/4
 D. L. 1592

S. W. 1/4
 of N.E. 1/4
 D. L. 1592

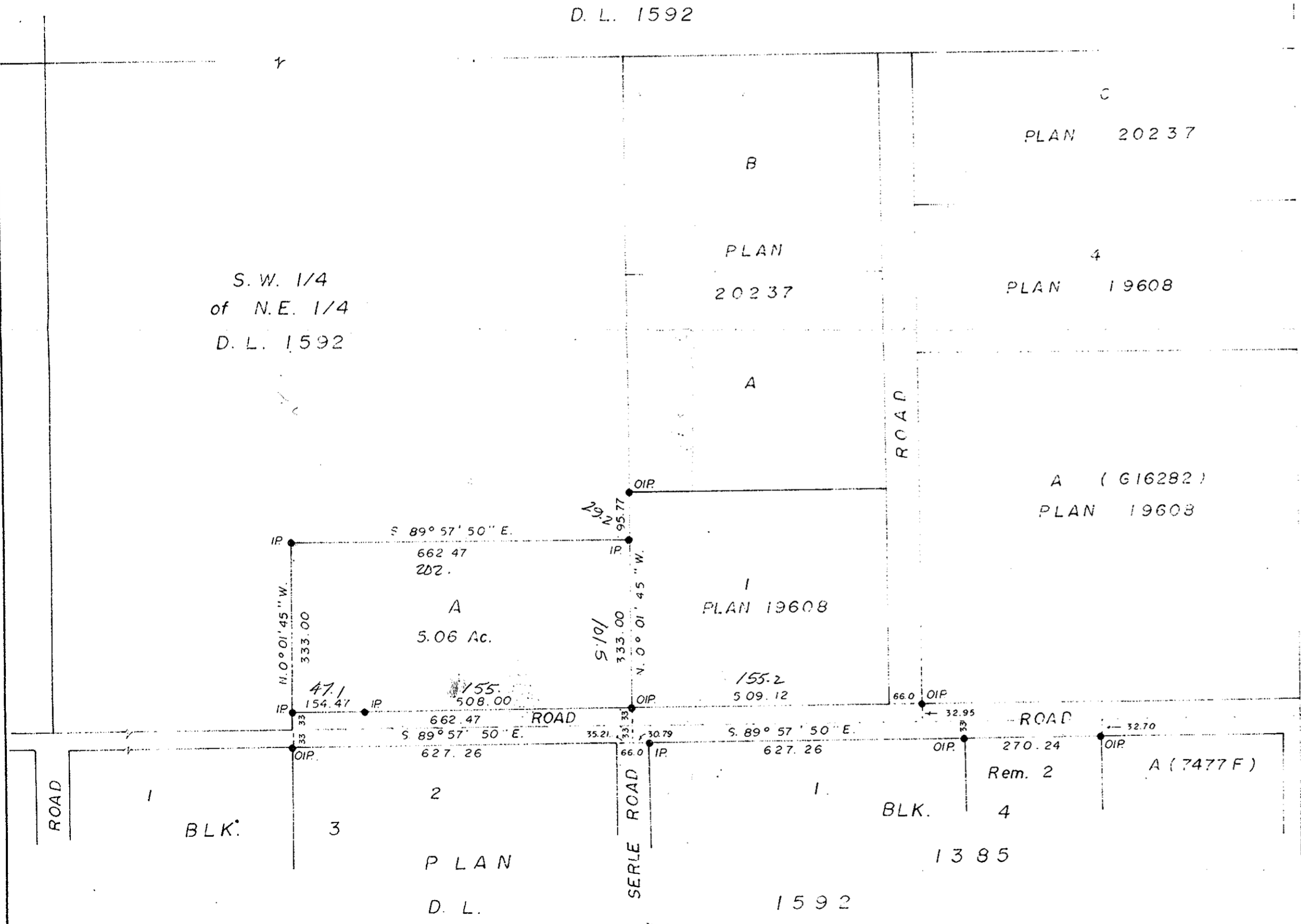

Bearings are astronomic and are derived from
 Plan 19608.

- P.con Standard Concrete Post.
- ⊙ P.Rock Standard Rock Post.
- PP Standard Pipe Post.
- I.P Standard Iron Post.
- P Wooden Post.
- L.P Lead Plug.
- O Denoting "Old"
- WT Denoting "Witness"
- CIP Capped Iron Post

I, V. Bartlett, of the City of Prince George,
 British Columbia Land Surveyor, make oath and
 say that I was present at and did personally
 superintend the survey represented by this
 plan and that the survey and plan are correct.
 The said survey was completed on
 the 14. day of April 1977.

Victor Bartlett

Sworn before me at Prince George, B.C.,
 this 18 day of April, 1977.

[Signature]
 A commissioner for taking affidavits
 for British Columbia

Approved under the Land Registry Act
 on the 6th day of MAR 1978

C. E. Olost
 Approving Officer

Owner *McDERMID HOFTING (1967) LTD*
1800 McEwen Road, PRG

This plan lies within the Flasee
 Fort George Regional District.

Witness *[Signature]*

Owner of Mortgage *[Signature]*

Witness *[Signature]*
Margaret C. Pizer
Jackie Barber

McWilliam—Whyte—Gable & Associates
 B.C. LAND SURVEYORS
 PRINCE GEORGE | SMITHERS | KAMLOOPS
 REF No: 77008