

PLAN OF SUBDIVISION OF  
 LOT 7 & PART OF  
 LOT 8, PLAN 9298  
 DISTRICT LOT 633  
 CARIBOO DISTRICT - BRITISH COLUMBIA

SCALE: 1" = 100'

NOTE: Bearings are astronomic, derived from the west boundary of Lot 7, Plan 9298 as shown on Plan 15238.

LEGEND: • OIP denotes an old iron pin found.  
 • IP denotes an iron pin set.  
 WT denotes witness.

PLAN No **23933**

Deposited in the Land Registry Office at Prince George, B.C. this 3 day of April, 1978.

**E. T. SCHOOLEY**  
 Registrar

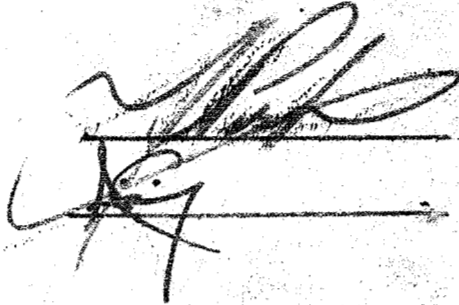
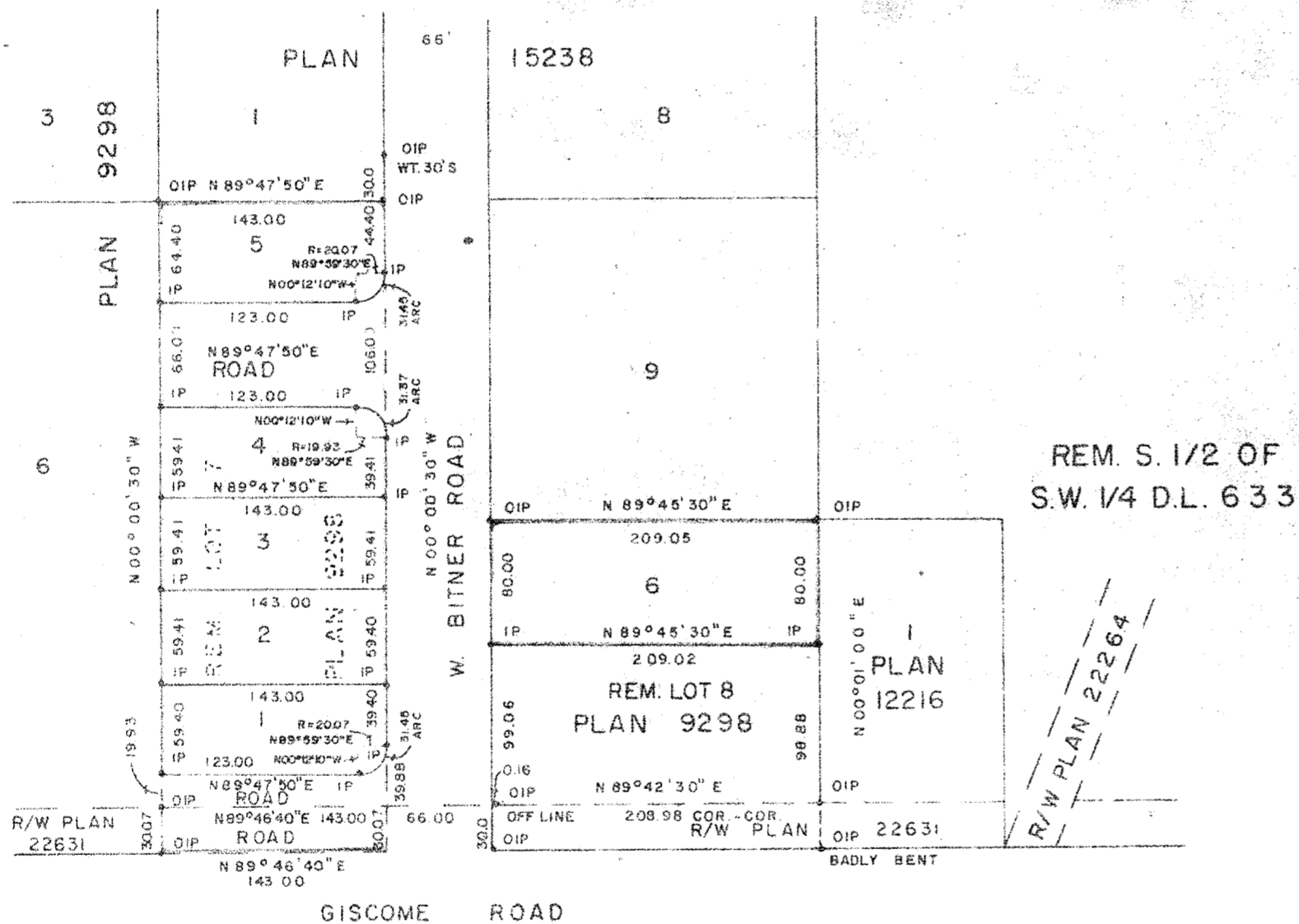
LOT 1 - PLAN 14163

D. L. 1544

I, DONALD A. DUFFY of the City of Prince George, a British Columbia Land Surveyor, make oath and say that I was present at and did personally superintend the survey represented by this plan and that the survey and plan are correct. The said survey was completed on the 10 day of FEB, 1978.

Owner Ruth E. Kwiattkowski Approved under the Land Registry Act this 17<sup>th</sup> day of FEB, 1978.

Witness Patricia L. Barber Approving Officer, City of Prince George

Sworn before me this 15 day of FEB, 1978.

Owner Ruth E. Kwiattkowski This plan lies within the Fraser-Fort George Regional District.

Witness Patricia L. Barber

A Commissioner for Taking Affidavits for British Columbia

W. D. USHER & ASSOCIATES  
 LAND SURVEYORS  
 PRINCE GEORGE - B.C.  
 K.U. 58 9459