

PLOTTED (OK)

PLAN OF SUBDIVISION OF PART OF
LOT 4, PLAN 8488
DISTRICT LOT 634
CARIBOO DISTRICT - BRITISH COLUMBIA

SCALE: 1" = 100'

NOTE: Bearings are astronomic, derived from the south
boundary of Giscome Road as shown on Plan

LEGEND: •OIP denotes an old iron pin found.
•IP denotes an iron pin set.

PLAN N^o 23921

Deposited in the Land Registry
Office at Prince George, B.C. this
28 day of MARCH, 1978.

E.T. SCHOOLEY
Registrar



S.E. 1/4
D.L. 633

10
PLAN 8921

GISCOME ROAD

S 89° 44' 00" E

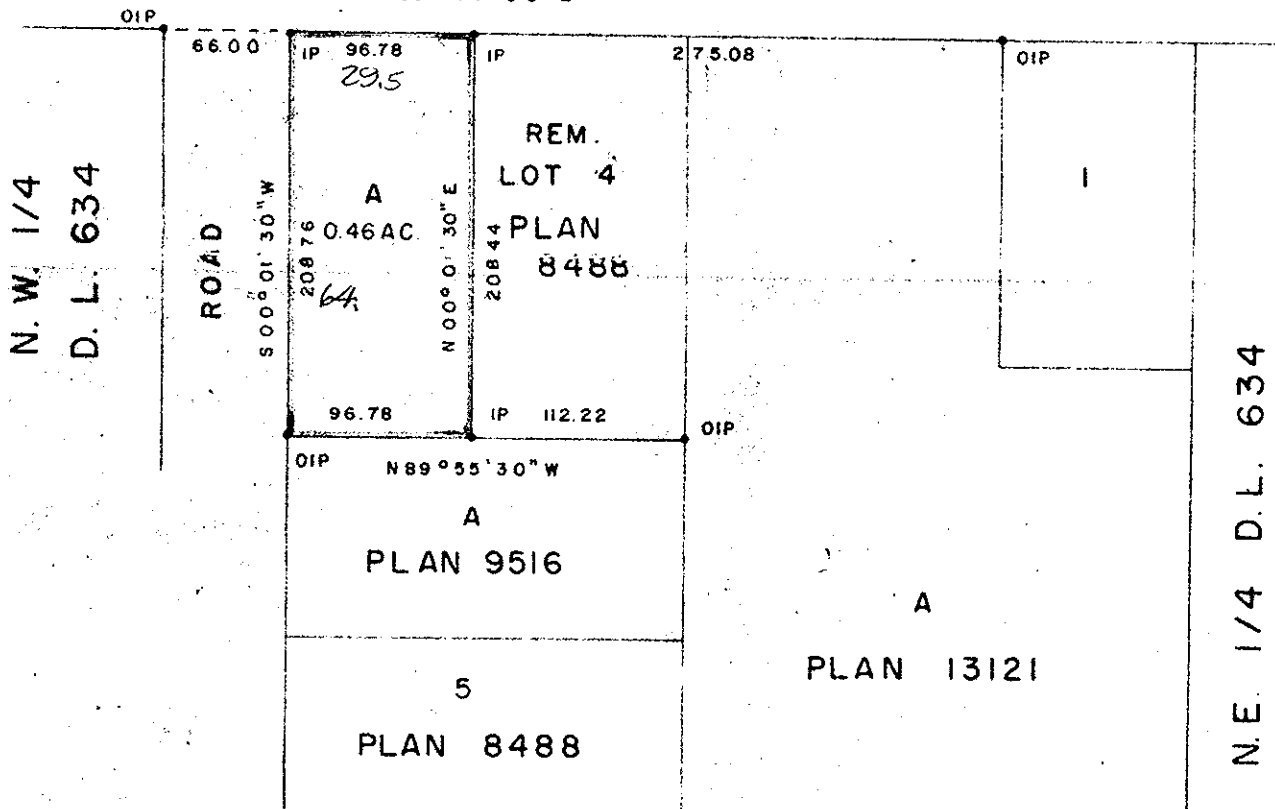

Owner Josua McMillan

Witness [Signature] N.P.

Owner _____

Witness _____

REAPPROVED
This 13 day of JAN, 1978

[Signature]
Approving Officer, City of Prince George

HER MAJESTY THE QUEEN IN
RIGHT OF THE PROVINCE OF
BRITISH COLUMBIA

[Signature]
APPROVING OFFICER
A. L. D. A.

I, DONALD A. DUFFY of the City of Prince George,
a British Columbia Land Surveyor, make oath and say
that I was present at and did personally superintend
the survey represented by this plan and that the survey
and plan are correct. The said survey was completed
on the 5 day of APRIL, 1977

[Signature]
B.C.L.S.

Sworn before me this 9
day of MAY, 1977

A Commissioner for taking Affidavits
for British Columbia.

SPRINCE CREDIT UNION

[Signature]

Approved under the Land Registry Act
this 6 day of MAY, 1977

[Signature]
Approving Officer, City of Prince George

This plan lies within the Fraser-Fort George
Regional District.