

PLOTTED (JL)+(KL)

PLAN OF SUBDIVISION OF PART OF LOT 1, PLAN 20009 DISTRICT LOT 343 CARIBOO DISTRICT - BRITISH COLUMBIA

SCALE: 1" = 50'

NOTE: Bearings are astronomic, derived from the south boundary of First Avenue, Plan 1268.

LEGEND: O OPCON denotes an old concrete monument found. IP denotes an iron pin set. OIP denotes an old iron pin found. LP denotes a lead plug set. WT denotes witness.

PLAN No 23904

Deposited in the Land Registry Office at Prince George, B.C. this 4 day of MARCH, 1978.

E.T. SCHOOLEY, Registrar

The registered owners designated hereon, hereby declare that they have entered into a condition or covenant with the City of Prince George and with Her Majesty the Queen in right of the Province of British Columbia as represented by the Minister of Environment under Section 24 (A) of the Land Registry Act.

called Don Duffy re: change 25 Oct 78

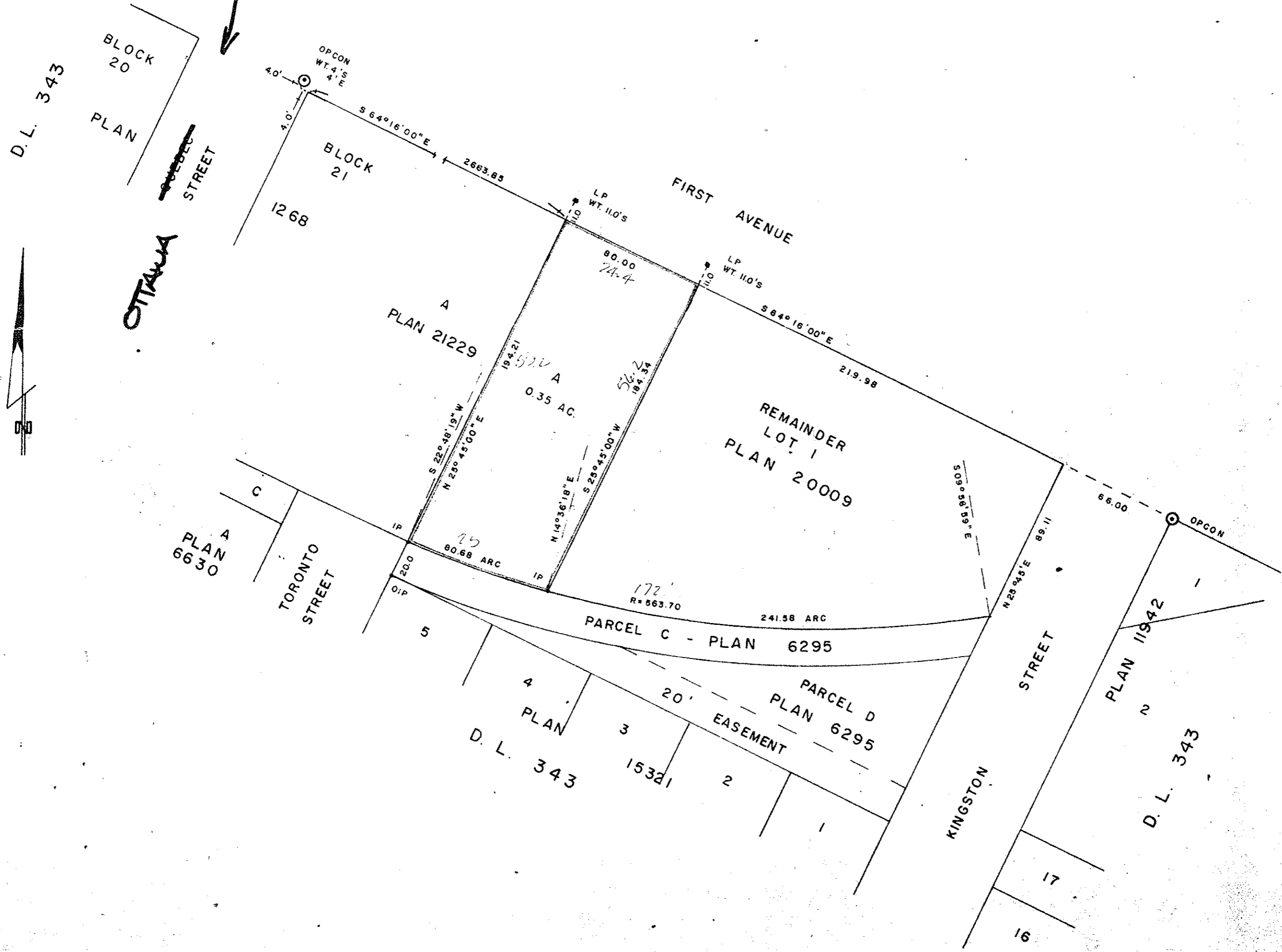

I, DONALD A. DUFFY of the City of Prince George, a British Columbia Land Surveyor, make oath and say that I was present at and did personally superintend the survey represented by this plan and that the survey and plan are correct. The said survey was completed on the 23 day of JAN, 1978.

[Signature] B.C.L.S.

Sworn before me this 25 day of JAN, 1978

[Signature] A Commissioner for taking Affidavits for British Columbia.

HOLLANDIA HOLDINGS LTD.

[Signature] Pres

THE MANUFACTURERS LIFE INSURANCE COMPANY

[Signature] Donald Richard Fidler Assistant Vice-President

Approved under the Land Registry Act this 6th day of FEB, 1978

[Signature] Approving Officer, City of Prince George

This plan lies within the Fraser-Fort George Regional District.