

26-FF

PLAN OF RIGHT-OF-WAY THROUGH
LOT B, PLAN
DISTRICT LOT 2433
CARIBOO DISTRICT - BRITISH COLUMBIA

SCALE: 1" = 50'

NOTE: Bearings are astronomic, derived from the southerly boundary of Lot A, Plan

LEGEND: •OIP denotes an old iron pin found.

PLAN N^o 23824

Deposited in the Land Registry Office at Prince George, B.C. this ___ day of February, 1978.

E. T. SCHOOLEY
Registrar

Per: *ES*

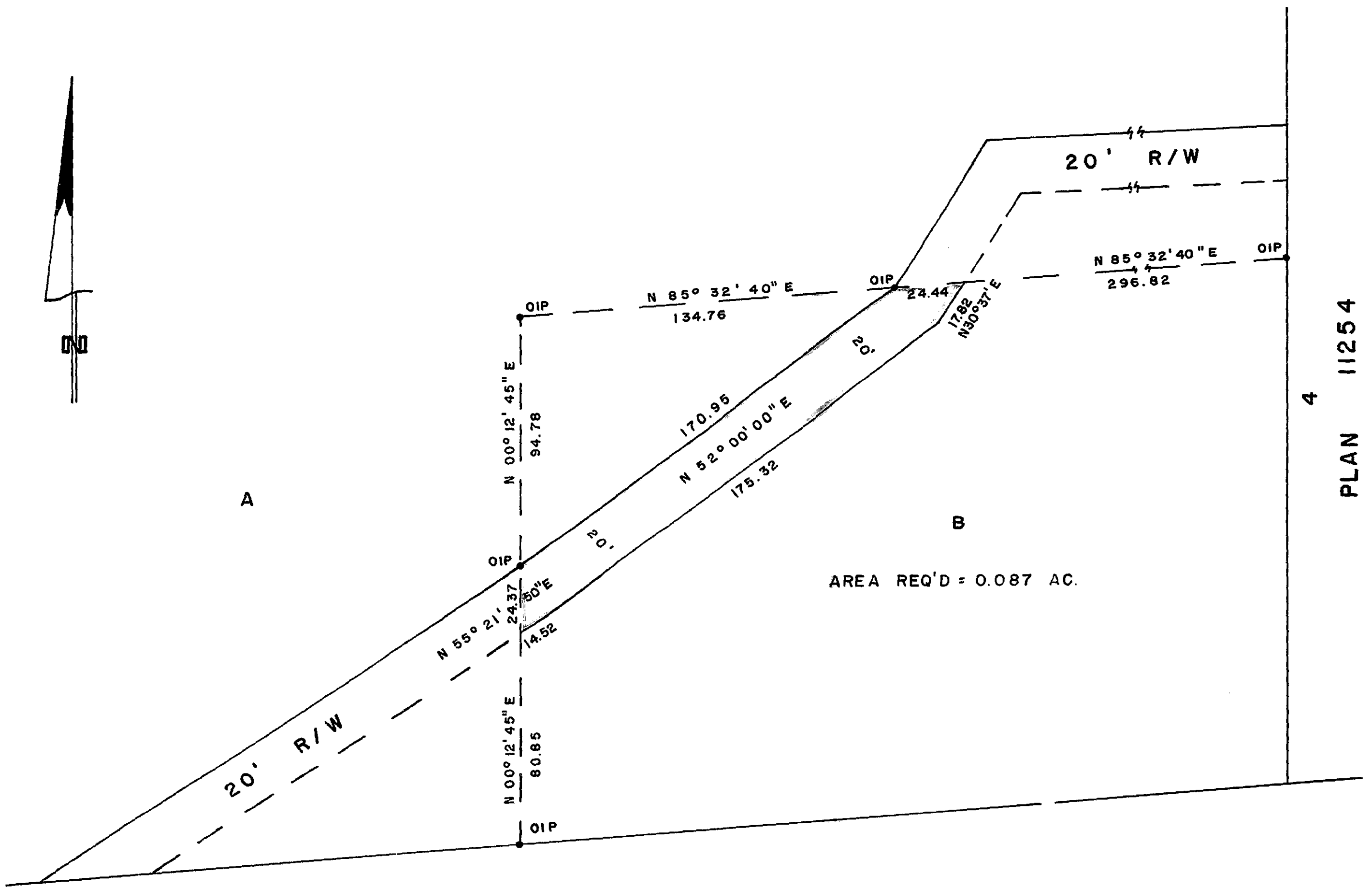

PLAN 11254
4

AREA REQ'D = 0.087 AC.

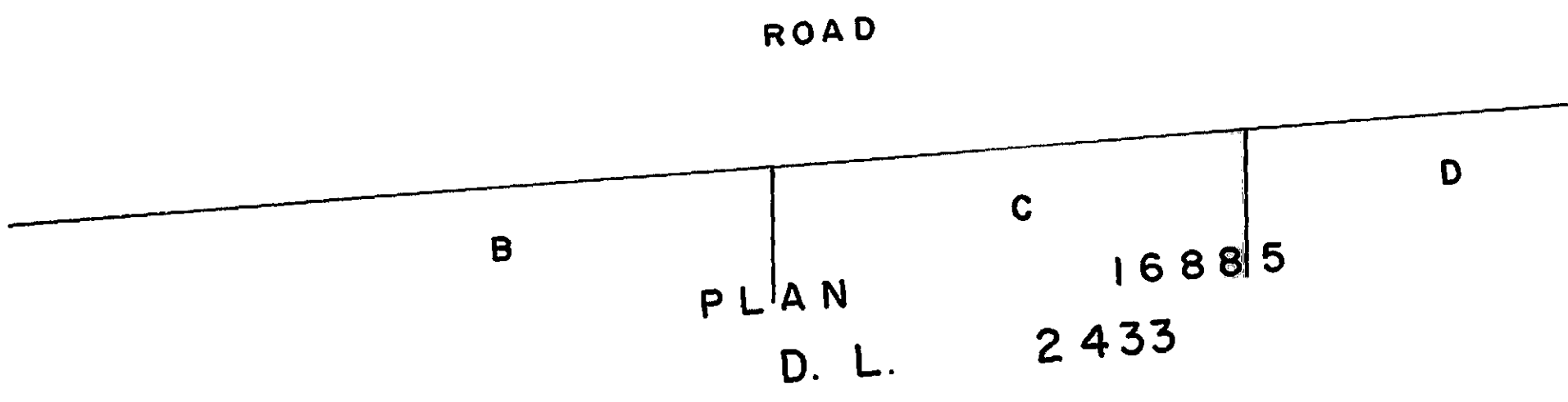

I, DONALD A. DUFFY of the City of Prince George, a British Columbia Land Surveyor, make oath and say that I was present at and did personally superintend the survey represented by this plan and that the survey and plan are correct. The said survey was completed on the 19 day of DEC 1975

[Signature]
B.C.L.S.

Donald A. Duffy
[Signature]

Sworn before me this 20 day of JAN 1976

[Signature]
A Commissioner for taking Affidavits for British Columbia.

This plan lies within the Fraser-Fort George Regional District.

W. D. USHER & ASSOCIATES
LAND SURVEYORS
PRINCE GEORGE - B.C.
5285-A