

PLOTTED. (GW)

PLAN OF SUBDIVISION OF
LOT 3, PLAN 11254 & LOT 1, PLAN 15831
DISTRICT LOT 2433
CARIBOO DISTRICT - BRITISH COLUMBIA

SCALE: 1" = 200'

NOTE: Bearings are astronomic, derived from the
south boundary of Lot 1, Plan 15831.

LEGEND: • OIP denotes an old iron pin found.
• IP denotes an iron pin set.

23823

PLAN N^o _____
Deposited in the Land Registry
Office at Prince B.C. this
____ day of FEBRUARY, 1978.

E.T. SCHOOLEY
Registrar

APPROVED UNDER THE LAND REGISTRY ACT
THIS 15TH DAY OF DECEMBER, 1977

[Signature]
APPROVING OFFICER, MINISTRY OF HIGHWAYS
AND PUBLIC WORKS.

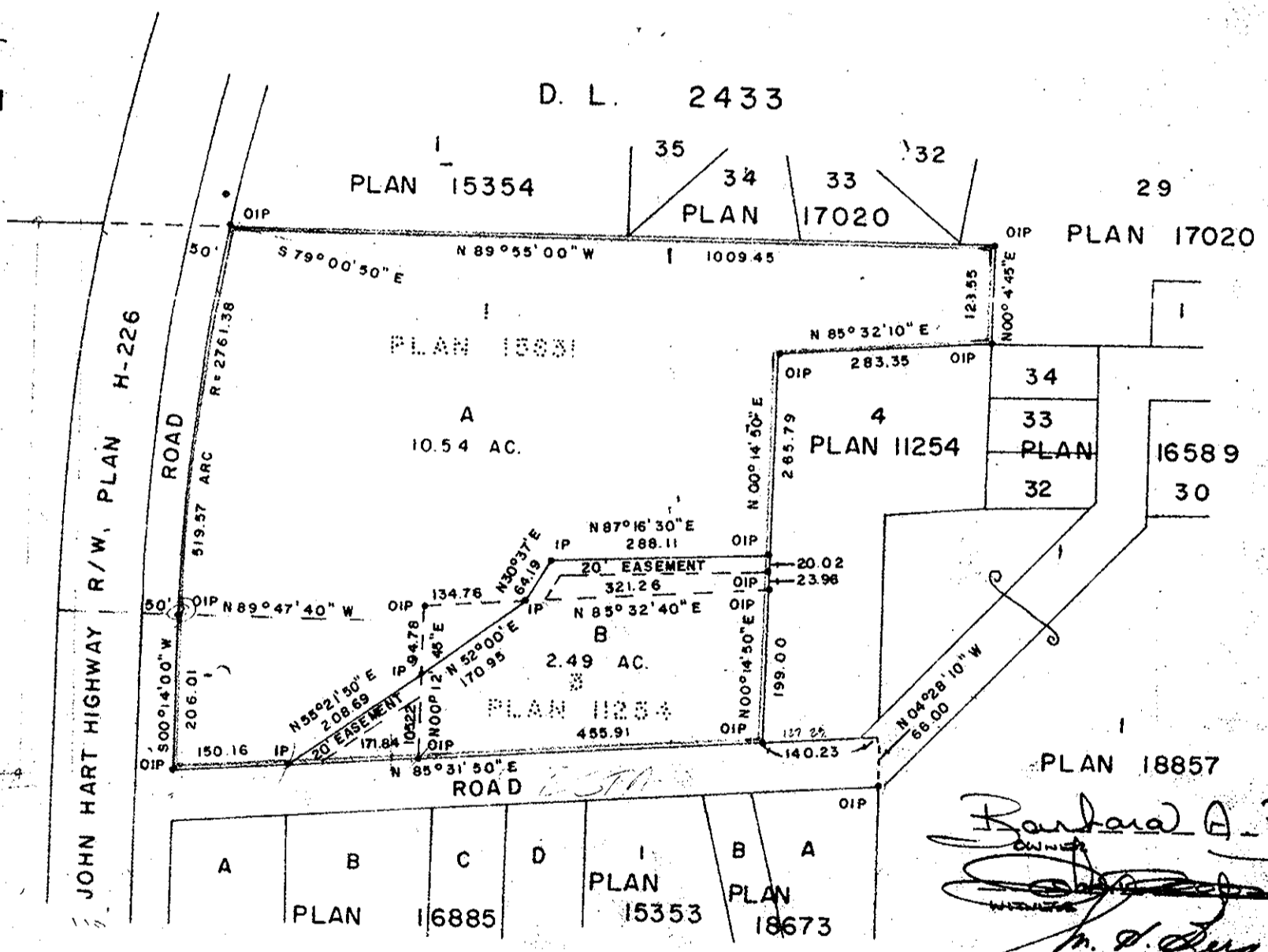

Barbara A. Berg
OWNER
[Signature]
WITNESS
M. D. [Signature]
OWNER
[Signature]
WITNESS

I, DONALD A. DUFFY of the City of Prince George,
a British Columbia Land Surveyor, make oath and say
that I was present at and did personally superintend
the survey represented by this plan, and that the survey
and plan are correct. The said survey was completed
on the 19 day of OCT. 1975

[Signature]
B.C.L.S.

Sworn before me this 11
day of OCT., 1977

[Signature]
A. Commissioner for taking Affidavits
for British Columbia.

BOARD OF SCHOOL TRUSTEES
OF SCHOOL DISTRICT NO. 51
[Signature]
[Signature]

Approved under the Land Registry Act
this 6 day of JAN., 1978

C. E. [Signature]
Approving Officer, City of Prince George

This plan lies within the Fraser-Fort George
Regional District.