

PLAN 23716

Deposited in the Land Registry Office at Prince George, B.C., this 5th day of DECEMBER, 1977.

E. T. SCHOOLEY, Registrar per: G.

PLAN OF RIGHT-OF-WAY OF THE HORSEFLY ROAD (NO. 419) THROUGH THE S. E. 1/4 OF DISTRICT LOT 4911, CARIBOO DISTRICT.

SCALE - 1:1250

LEGEND

- Bearings are astronomic, derived from PLAN 22735.
- ⊙ OPCOn denotes Old Concrete Post found
- ⊙ OCIP denotes Old Capped Iron Post found
- OIP denotes Old Iron Post found
- OPP denotes Old Pipe Post found
- PCOn denotes Concrete Post set
- CIP denotes Capped Iron Post set
- IP denotes Iron Post set
- Wt. denotes witness

This plan lies within the CARIBOO REGIONAL DISTRICT.

Approved under the Land Registry Act, this 2nd day of NOVEMBER, 1977.

Approving Officer - Ministry of Highways & Public Works

TABLE OF CO-ORDINATES				
STA.	BEARING	DISTANCE	LATITUDE	DEPARTURE
TH 1			0.00	0.00
TH 2	77° 11' 50"	212.670	47.125	207.385
PJ 3	47° 48' 50"	506.725	387.415	582.850
OTH 4	112° 51' 00"	438.955	216.960	987.355

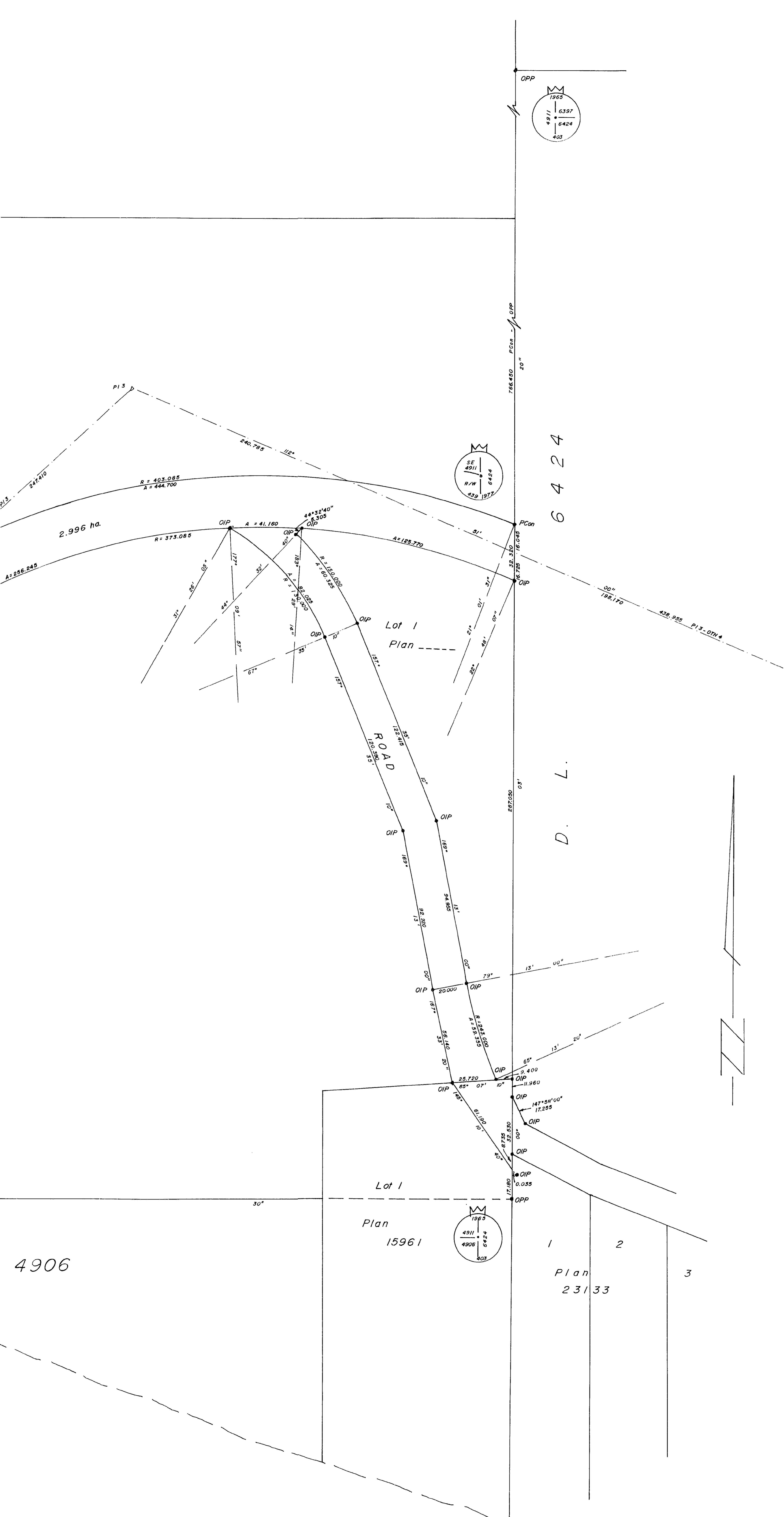

EXTON & DODGE
B. C. Land Surveyors,
212 Bolland Street
Williams Lake, B. C.
FILE NO. 7327

N. W. 1/4

N. E. 1/4

District

Lot 4911

S. W. 1/4

S. E. 1/4

2.996 ha.

