

PLAN OF SUBDIVISION OF PARTS OF
 E. 1/2 OF S. 1/2 OF FRAC. S. E. 1/4 OF
 DISTRICT LOT 2003 EXCEPT PLAN 9567
 AND PARCEL D, PLAN 1065
 DISTRICT LOT 1605
 CARIBOO DISTRICT—BRITISH COLUMBIA

SCALE: 1" = 100'

NOTE: Bearings are astronomic, derived from the south boundary of Lot 10, Plan 10486, D.L. 754.

LEGEND: •OP denotes an old wooden post found.
 •CP denotes a capped iron pin set.
 •OIP denotes an old iron pin found.
 •IP denotes an iron pin set.
 WT denotes witness.

PLAN B - 3020

PLAN N^o 23668
 Deposited in the Land Registry
 Office at Prince George, B.C. this
 16th day of NOVEMBER, 1977.
 E.T. SCHROLEY
 Registrar

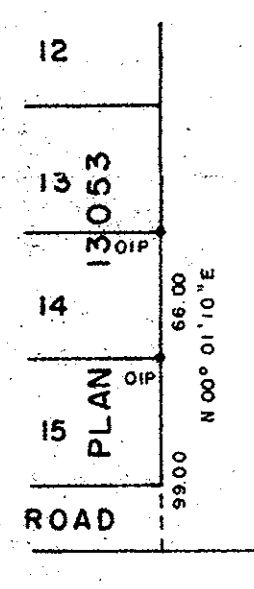
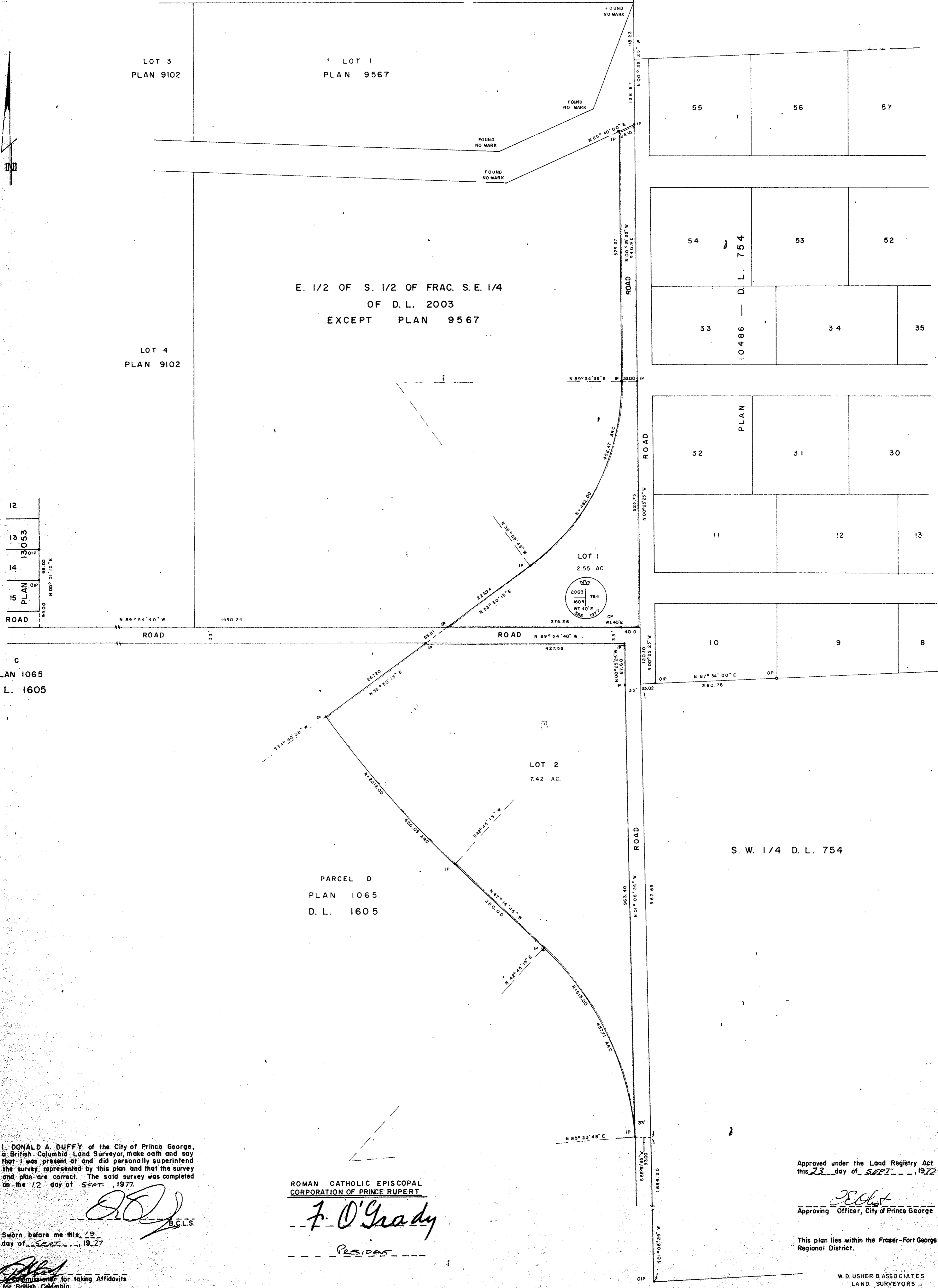

PLAN 1065
 D. L. 1605

I, DONALD A. DUFFY of the City of Prince George, a British Columbia Land Surveyor, make oath and say that I was present at and did personally superintend the survey represented by this plan and that the survey and plan are correct. The said survey was completed on the 12 day of SEPT., 1977.

[Signature]
 B.C.L.S.

Sworn before me this 19th day of SEPT., 1977.
[Signature]
 Commissioner for taking Affidavits for British Columbia.

ROMAN CATHOLIC EPISCOPAL CORPORATION OF PRINCE RUPERT
F. O'Grady
 PRESIDENT

Approved under the Land Registry Act this 23 day of SEPT., 1977

[Signature]
 Approving Officer, City of Prince George

This plan lies within the Fraser-Fort George Regional District.

W.D. USHER & ASSOCIATES
 LAND SURVEYORS
 PRINCE GEORGE — B. C.
 7570