

PLAN OF SUBDIVISION OF
 LOT 1, PLAN 6427
 DISTRICT LOT 4040
 CARIBOO DISTRICT—BRITISH COLUMBIA

PLOTTED HQ

SCALE: 1" = 100'

NOTE: Bearings are astronomic, derived from the north boundary of Lot 1, Plan 6427 as shown on Plan 16699.

LEGEND: • OIP denotes an old iron pin found.
 • IP denotes an iron pin set.
 • OPP denotes an old pipe post found.

PLAN N^o 23658
 Deposited in the Land Registry
 Office at Prince George, B.C. this
15 day of NOVEMBER, 1977

E. J. SCHOOLEY
 Registrar

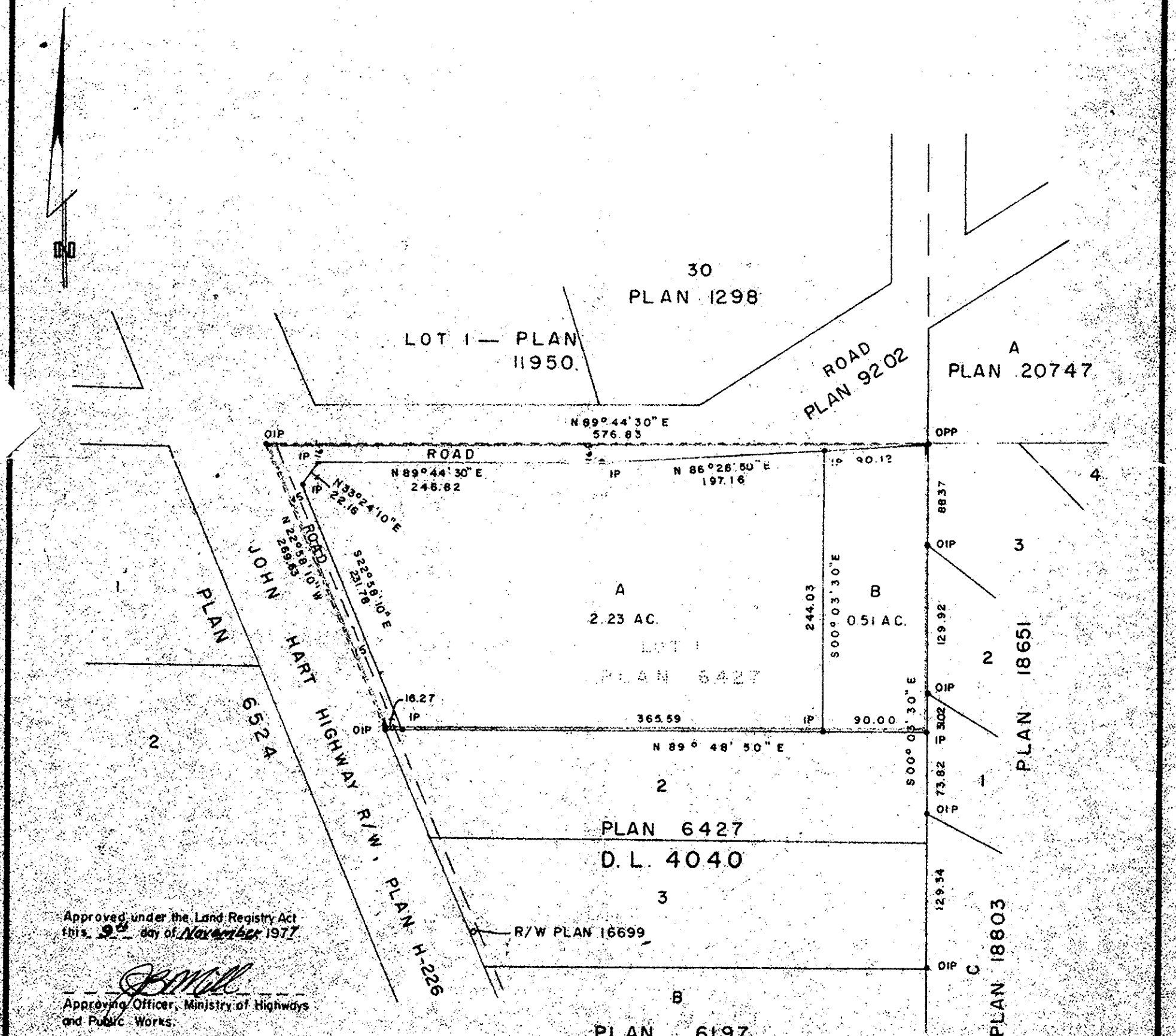

Approved under the Land Registry Act
 this 9th day of November 1977

[Signature]
 Approving Officer, Ministry of Highways
 and Public Works.

I, DONALD A. DUFFY of the City of Prince George,
 a British Columbia Land Surveyor, make oath and say
 that I was present at and did personally superintend
 the survey represented by this plan and that the survey
 and plan are correct. The said survey was completed
 on the 28 day of SEPTEMBER 1977

[Signature]
 Sworn before me this 4
 day of OCTOBER, 1977
[Signature]
 A Commissioner for Taking Affidavits
 for British Columbia

FOUR SQUARE BUILDING SUPPLIES LTD.

[Signature]
 VICE PRESIDENT
 Witness [Signature]
[Signature]
 SECRETARY
 Witness [Signature]
[Signature]
 PRESIDENT
 Witness [Signature]

Approved under the Land Registry Act
 this 8 day of NOV, 1977

[Signature]
 Approving Officer, City of Prince George

This plan lies within the Fraser-Port George
 Regional District.

W. D. USHER & ASSOCIATES
 LAND SURVEYORS
 PRINCE GEORGE B.C.
 KX1 9445