

PLAN OF SUBDIVISION OF PART OF  
DISTRICT LOT 4037  
CARIBOO DISTRICT— BRITISH COLUMBIA

PLOTTED (KT) 53250

SCALE: 1" = 100'

NOTE: Bearings are astronomic, derived from the south boundary of D.L. 4037 as shown on Plan 21315.

LEGEND:   
 ○OPCON denotes an old concrete monument found.   
 •OPP denotes an old pipe post found.   
 •OIP denotes an old iron pin found.   
 •IP denotes an iron pin set.

23620

PLAN N<sup>o</sup> \_\_\_\_\_   
 Deposited in the Land Registry   
 Office at Prince George, B.C. this   
 21 day of October, 1977

E.T. SCHOOLEY   
 Registrar

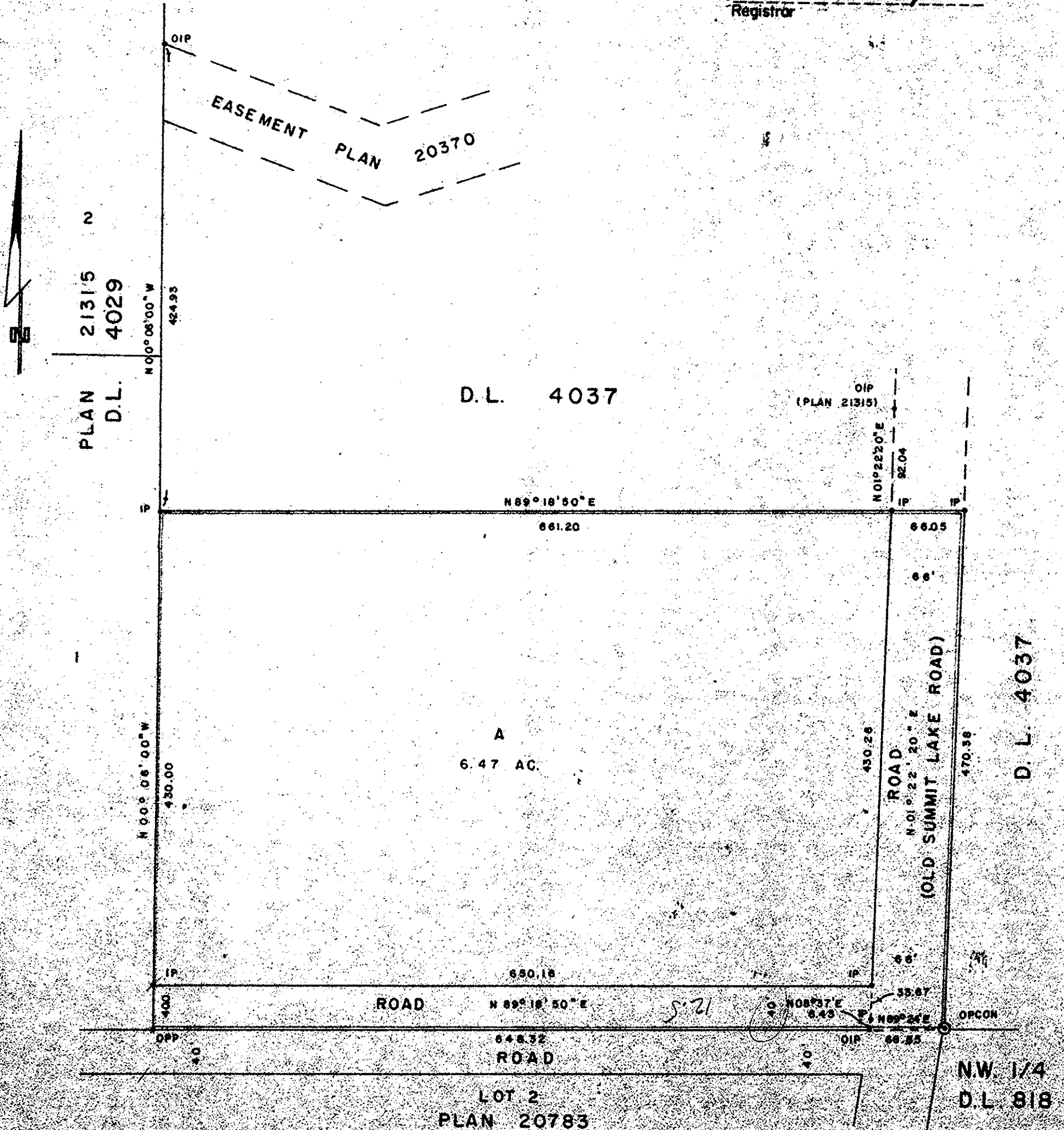

I, DONALD A. DUFFY of the City of Prince George, a British Columbia Land Surveyor, make oath and say that I was present at and did personally supervise the survey represented by this plan and that the survey and plan are correct. The said survey was completed on the 29 day of JUNE, 1977.

*[Signature]*  
 D.A. DUFFY  
 B.C.L.S.

LOT 2  
 PLAN 20783  
 D.L. 818

OWNER: *B. Hardy*

WITNESS: *Jan [Signature]*

OWNER \_\_\_\_\_

WITNESS \_\_\_\_\_

Approved under the Land Registry Act   
 this 21 day of OCTOBER, 1977

*[Signature]*  
 Approving Officer, City of Prince George

This plan lies within the Fraser-Fort George   
 Regional District

Survey Station on this plan   
 100' x 100' x 100' x 100'   
 1977

*[Signature]*  
 Registrar