

PLAN OF SUBDIVISION OF
 LOT 6, PLAN 9566
 DISTRICT LOT 635
 CARIBOO DISTRICT - BRITISH COLUMBIA

SCALE: 1" = 100'

NOTE: Bearings are astronomic, derived from the north boundary of Giscome Road as shown on Plan 9566.

LEGEND: • OIP denotes an old iron pin found.
 • IP denotes an iron pin set.

PLAN N^o 23559

Deposited in the Land Registry Office at Prince George, B.C. this 21 day of September, 1977.

"K. T. Schooley"
 Registrar

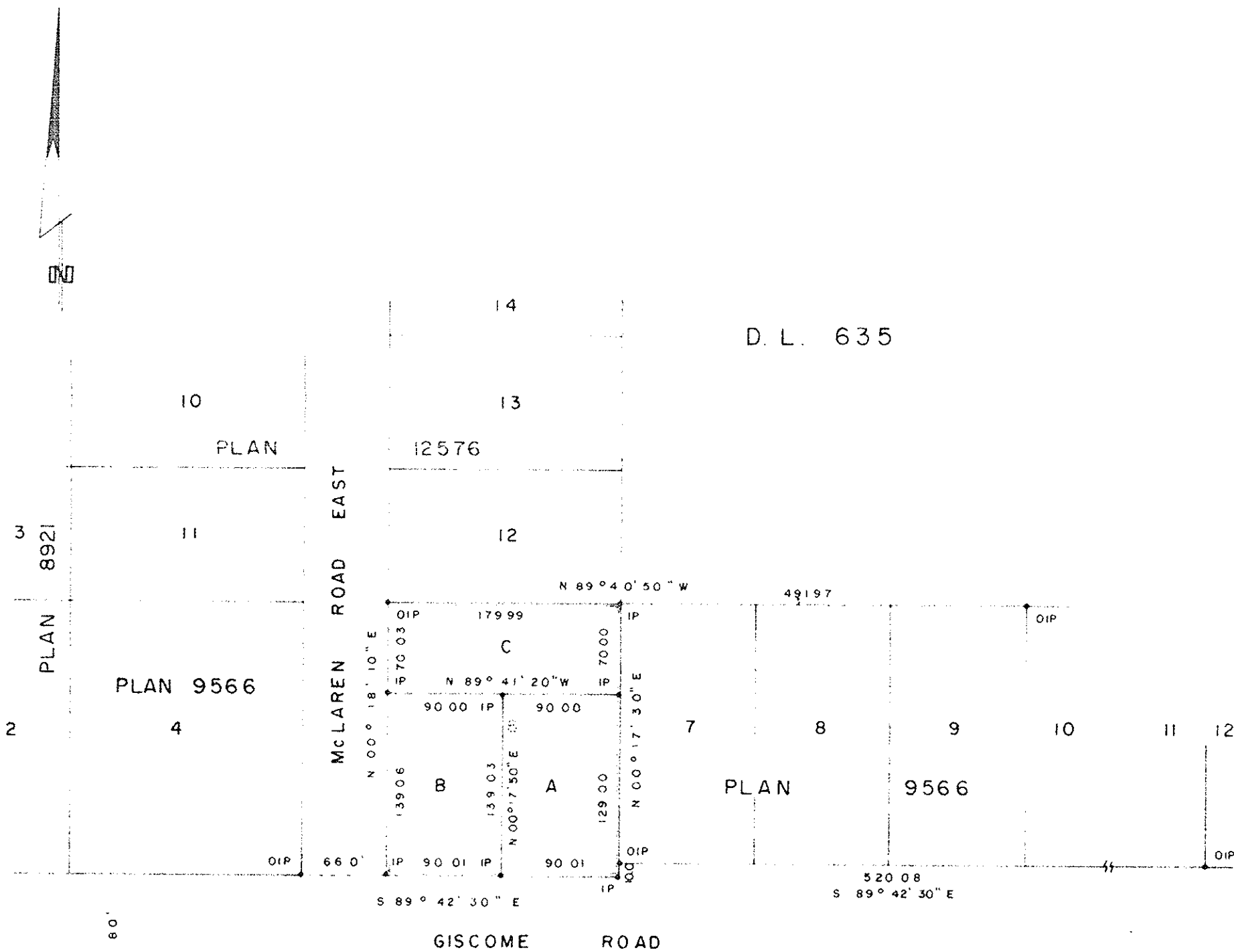

REAPPROVED
 This 14 day of SEPT, 1977.

[Signature]
 Approving Officer, City of Prince George

Approved under the Land Registry Act
 this 16 day of JUNE, 1977.

[Signature]
 Approving Officer, City of Prince George

This plan lies within the Fraser - Fort George Regional District.

I, DONALD A DUFFY of the City of Prince George, a British Columbia Land Surveyor, make oath and say that I was present at and did personally superintend the survey represented by this plan and that the survey and plan are correct. The said survey was completed on the 6 day of MAY, 1977.

[Signature]
 B.C.L.S.

Sworn before me this 20 day of MAY, 1977.

A Commissioner for taking Affidavits for British Columbia

Owner Dorothy Meyer

Witness [Signature]

Owner Brigitte Meyer

Witness [Signature]