

PLAN OF SUBDIVISION OF
 LOTS 11, 12 & B, BLOCK 7, PLAN 752
 DISTRICT LOT 937
 CARIBOO DISTRICT - BRITISH COLUMBIA

SCALE: 1" = 100'

NOTE: Bearings are astronomic, derived from the west boundary of Irwin Street, as shown on Plan 18280.

LEGEND: \odot OPCON denotes an old concrete monument found.
 •OIP denotes an old iron pin found.
 •IP denotes an iron pin set.
 WT denotes witness.

PLAN N^o 23553

Deposited in the Land Registry Office at Prince George, B.C. this 16 day of SEPTEMBER 1977.

E.T. SCHOOLEY
 Registrar

ES

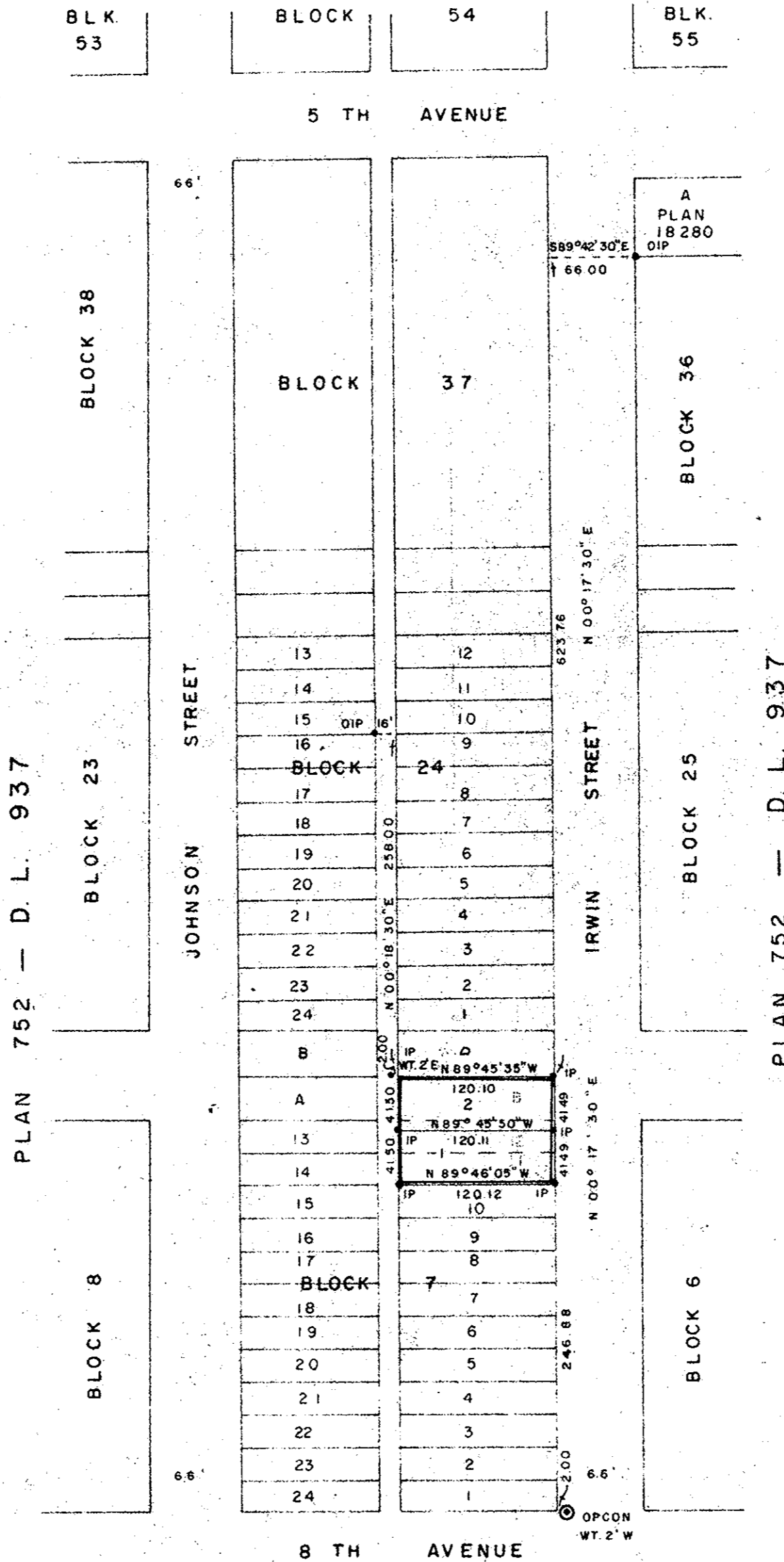

I, DONALD A. DUFFY of the City of Prince George, a British Columbia Land Surveyor, make oath and say that I was present at and did personally superintend the survey represented by this plan and that the survey and plan are correct. The said survey was completed on the 20th day of April, 1977.

[Signature]
 B.C.L.S.

Sworn before me this 26 day of April, 1977

[Signature]
 A Commissioner for taking Affidavits for British Columbia.

BLK. 50 A BLK. 49 BLK. 36

PLAN 696 — D.L. 1429

Owner *Joe Holatin*

Owner *James Holatin*

Witness *[Signature]*

Witness *[Signature]*

Approved under the Land Registry Act this 24th day of AUG, 1977

[Signature]
 Approving Officer, City of Prince George

This plan lies within the Fraser-Fort George Regional District.

W. D. USHER & ASSOCIATES
 LAND SURVEYORS
 PRINCE GEORGE - B.C.
 J.W. 46 8933