

PLOTTED GK (GK)

PLAN OF SUBDIVISION OF  
LOT A, PLAN 21586  
DISTRICT LOT 2508  
CARIBOO DISTRICT - BRITISH COLUMBIA

SCALE: 1" = 100'

NOTE: Bearings are astronomic, derived from the north boundary of 22nd Avenue as shown on Plan 21586.

LEGEND: •OIP denotes an old iron pin found.  
•IP denotes an iron pin set.

PLAN N<sup>o</sup> 23493

Deposited in the Land Registry Office at Prince George, B.C. this 17 day of August, 1977

"E. T. Schooley"  
Registrar

Owner *[Signature]*

Witness *[Signature]*

Owner *[Signature]*

Witness *[Signature]*

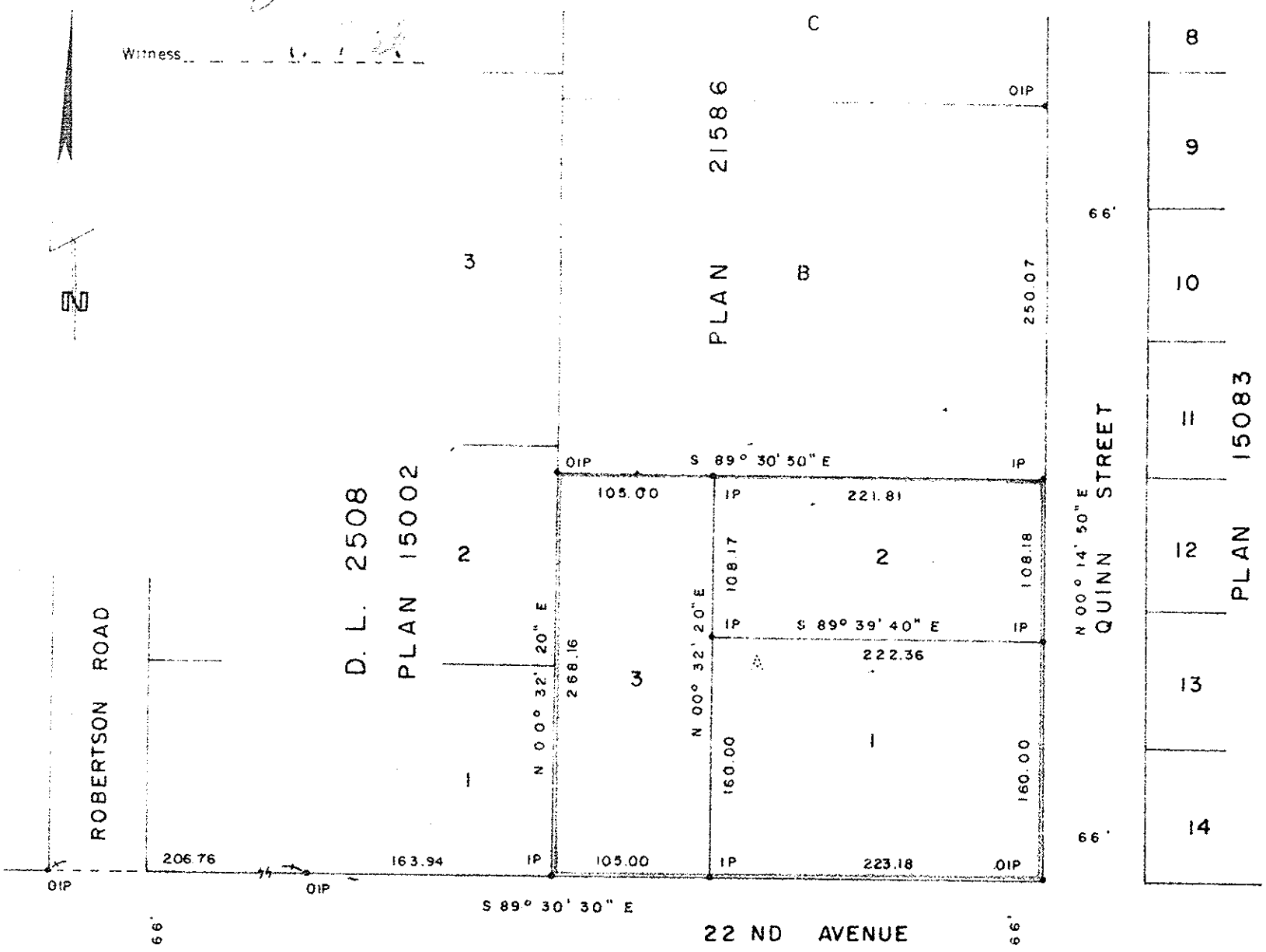

INSTOW PROPERTIES LTD

REM. PCL. Z  
PLAN 696  
D.L. 936

I, DONALD A. DUFFY of the City of Prince George, a British Columbia Land Surveyor, make oath and say that I was present at and did personally superintend the survey represented by this plan and that the survey and plan are correct. The said survey was completed on the 2 day of May, 1977.

*[Signature]*

Approved under the Land Registry Act this 18<sup>th</sup> day of MAY, 1977

*[Signature]*  
B.C.L.S.

SUMMER HOLDINGS LTD.  
*[Signature]*

*[Signature]*  
Approving Officer, City of Prince George

Sworn before me this 5 day of May, 1977

This plan lies within the Fraser-Fort George Regional District.

*[Signature]*  
A Commissioner for taking Affidavits for British Columbia

W. D. USHER & ASSOCIATES  
LAND SURVEYORS  
PRINCE GEORGE - B.C.  
HH 72 8978