

PLAN NO. **23482**
 Deposited in the Land Registry Office at
 Prince George this 20 day of June 1977.

E. T. SCHOOLEY
 Registrar
 per: *LS*

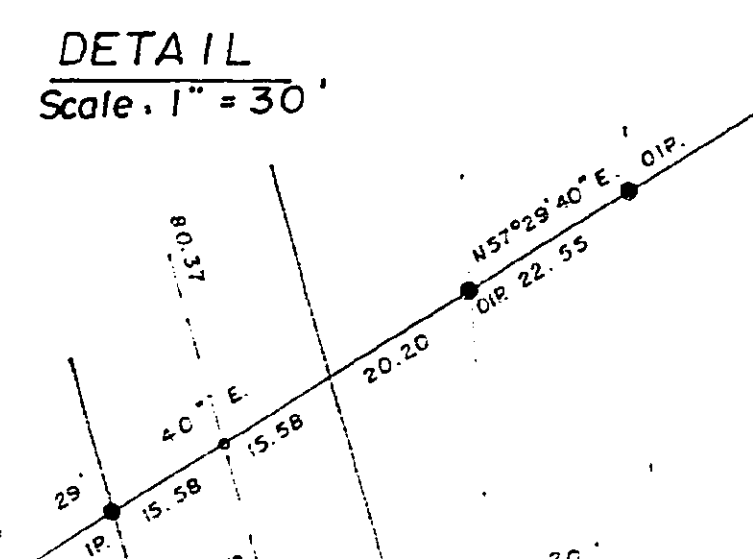
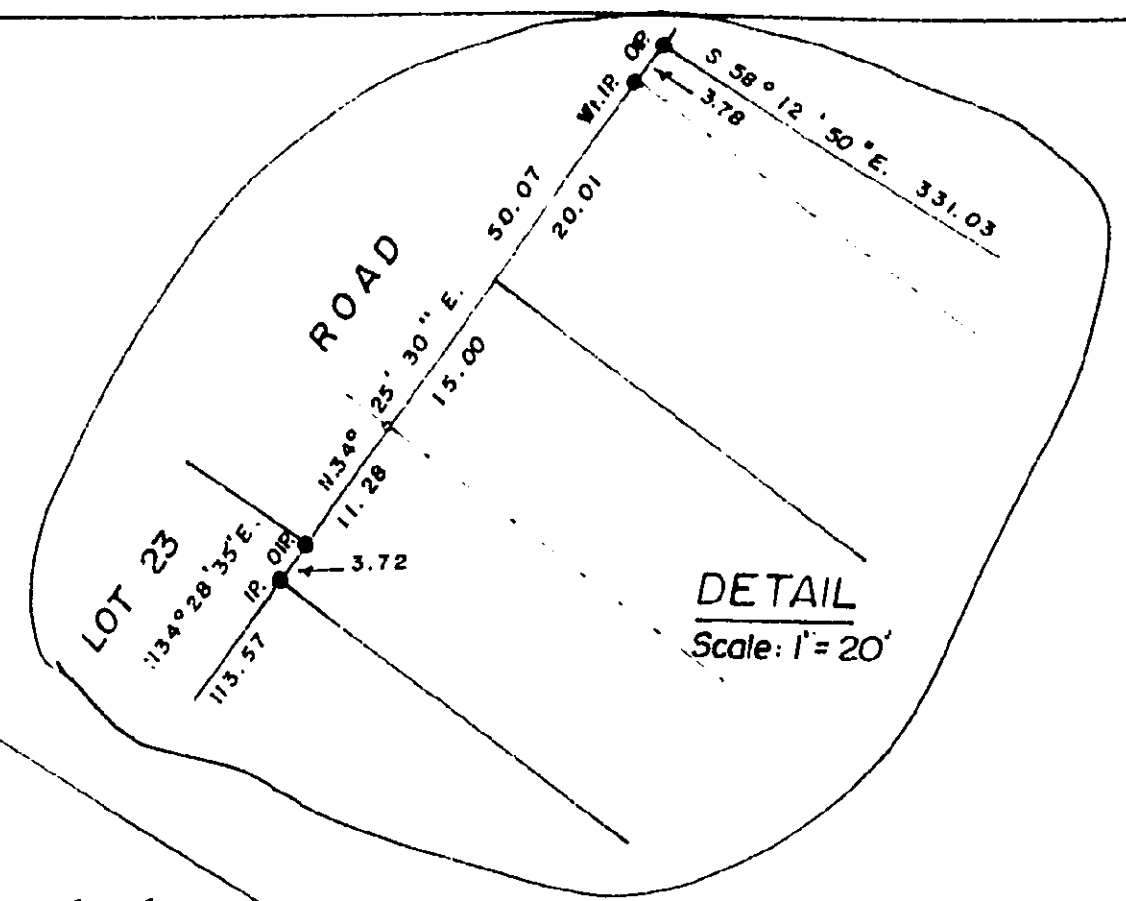
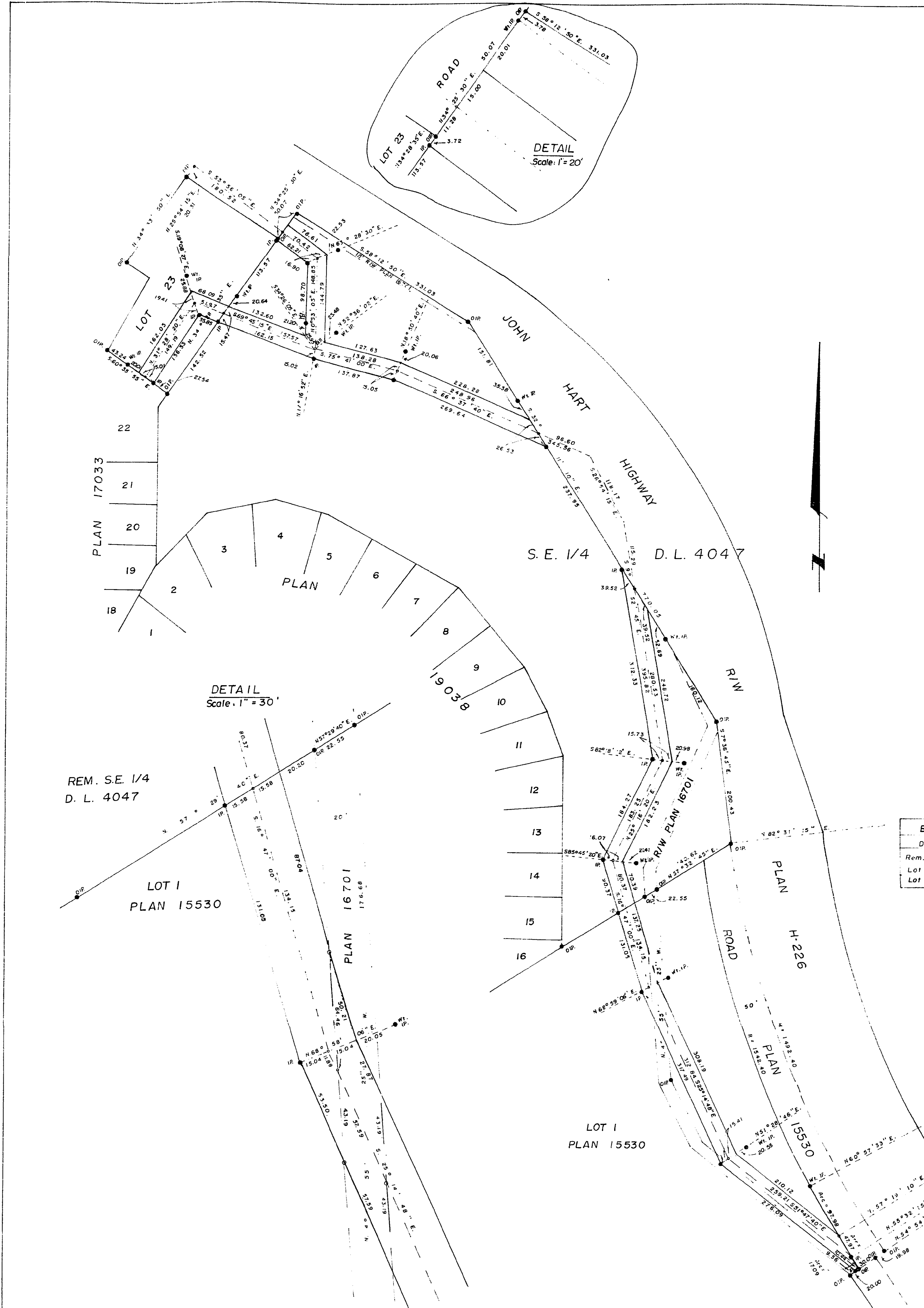

PLAN OF RIGHT-OF-WAY
 THROUGH THE S.E. 1/4 D.L. 4047,
 AND LOT 1, PLAN 15530, AND LOT 23, PLAN 17033,
 D.L. 4047, CARIBOO DISTRICT.
 SCALE: 1" = 100'

BOOK of REFERENCE	
DESCRIPTION	AREA
Rem. S.E. 1/4 D.L. 4047	0.890 Ac.
Lot 1, Plan 15530	0.488 Ac.
Lot 23, Plan 17033	0.140 Ac.

BEARINGS ARE ASTRONOMIC DERIVED FROM
 PLAN 17033 SHOWN AS $N 34^{\circ} 33' 50'' E$
 ● IR... STANDARD IRON POST
 ○... DENOTES "OLD"
 W... DENOTES "WITNESS"

I, D. KEOWN, OF THE CITY OF PRINCE GEORGE
 BRITISH COLUMBIA LAND SURVEYOR, MAKE OATH
 AND SAY THAT I WAS PRESENT AT AND DID PERSONALLY
 SUPERINTEND THE SURVEY REPRESENTED BY THIS PLAN
 AND THAT THE SURVEY AND PLAN ARE CORRECT.
 THE SAID SURVEY WAS COMPLETED ON
 THE 16 DAY OF June 1977.

D. Keown
 D. KEOWN, B.C.L.S.

SWORN before me at PRINCE GEORGE, B.C.,
 THIS 20 DAY OF JUNE 1977

M. Cameron
 A COMMISSIONER FOR TAKING AFFIDAVITS FOR
 BRITISH COLUMBIA.

THIS PLAN LIES WITHIN THE FRASER VALLEY
 GEORGE REGIONAL DISTRICT.

McWILLIAM, WHYTE, GOULD & ASSOCIATES,
 B.C. LAND SURVEYORS,
 PRINCE GEORGE - KAMLOOFS - SMITHERS.
 REF. NO. 77100-28 B