

PLAN OF SUBDIVISION OF PART OF
 LOT A, PLAN 13121
 DISTRICT LOT 634
 CARIBOO DISTRICT - BRITISH COLUMBIA

SCALE: 1" = 100'

NOTE: Bearings are astronomic, derived from the east
 boundary of Lot A, Plan 13121.

LEGEND: • OIP denotes an old iron pin found.
 • IP denotes an iron pin set.

PLAN No 23374

Deposited in the Land Registry
 Office at Prince George, B.C. this
7 day of JUNE, 1977

"E. T. Schooley"
 Registrar



S.E. 1/4
 D.L. 633

10

PLAN 8921

ROAD

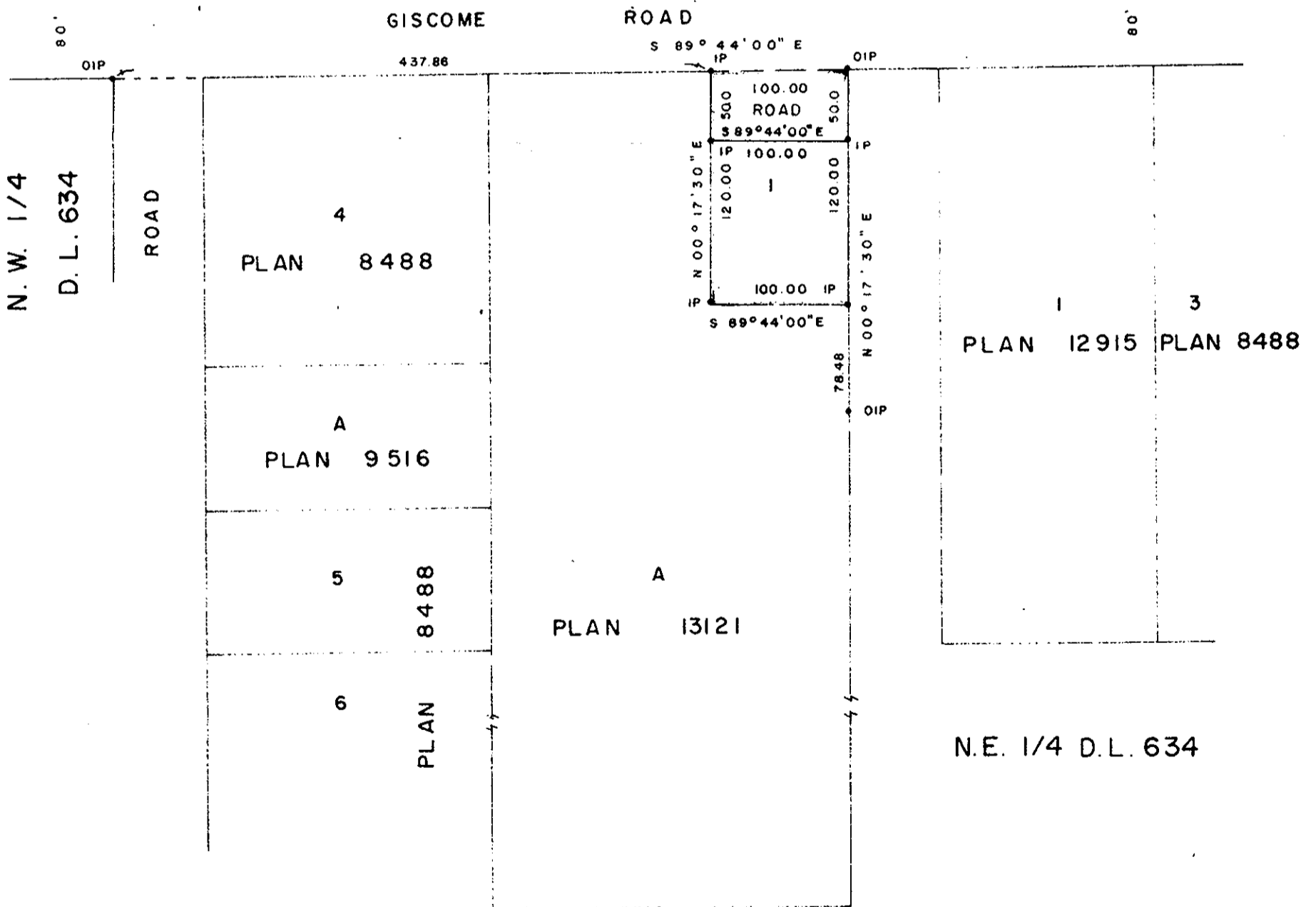

I, DONALD A. DUFFY, of the City of Prince George,
 a British Columbia Land Surveyor, make oath and say
 that I was present at and did personally superintend
 the survey represented by this plan and that the survey
 and plan are correct. The said survey was completed
 on the 23 day of MARCH, 1977.

[Signature]
 D.A.D.

Sworn before me this 29
 day of MARCH, 1977

[Signature]
 A Commissioner for taking Affidavits
 for British Columbia

Owner *Frank ...*

Witness *R. Shier*

Owner *Friedrich ...*

Witness *R. Shier*

Approved under the Land Registry Act
 this 7th day of JUNE, 1977

[Signature]
 City of Prince George

within the Fraser-Fort George
 Regional District