

PLOTTED (EC)(FC)

BRITISH COLUMBIA HYDRO & POWER AUTHORITY

PLAN OF RIGHT-OF-WAY THROUGH
S. 1/2 OF DISTRICT LOT 1571
CARIBOO DISTRICT - BRITISH COLUMBIA

SCALE: 1" = 200'

NOTE: Bearings are astronomic, derived from the northwesterly boundary of Highway 16, as shown on Plan A-2789.

LEGEND: • OPP denotes an old pipe post found.
• OIP denotes an old iron pin found.
• IP denotes an iron pin set.

PLAN No 23282

Deposited in the Land Registry
Office at Prince George, B.C. this
20 day of April, 1977.

"E. J. Schooley"
Registrar per: *ly*

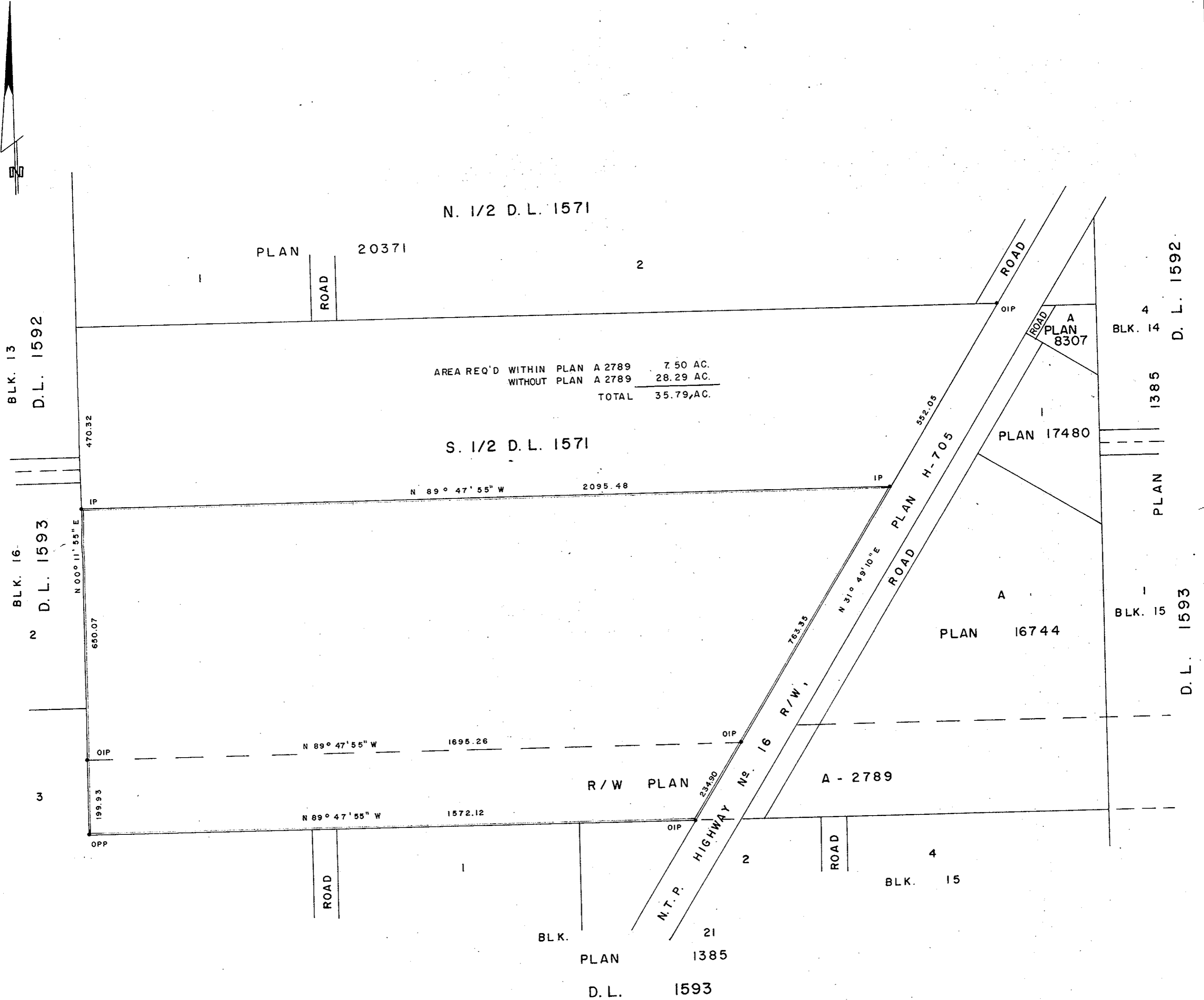

I, DONALD A. DUFFY of the City of Prince George, a British Columbia Land Surveyor, make oath and say that I was present at and did personally superintend the survey represented by this plan and that the survey and plan are correct. The said survey was completed on the 24 day of MARCH, 1977

[Signature]
B.C.L.S.

Sworn before me this 25 day of MARCH, 1977

A Commissioner for taking Affidavits
for British Columbia.

This plan lies within the Fraser-Fort George
Regional District.

W. D. USHER & ASSOCIATES
LAND SURVEYORS
PRINCE GEORGE - B.C.