

(HH) K 28

PLAN OF SUBDIVISION OF PART OF
LOT 1, PLAN 17926,
DISTRICT LOT 8182, CARIBOO DISTRICT.

Scale: 1" = 100'

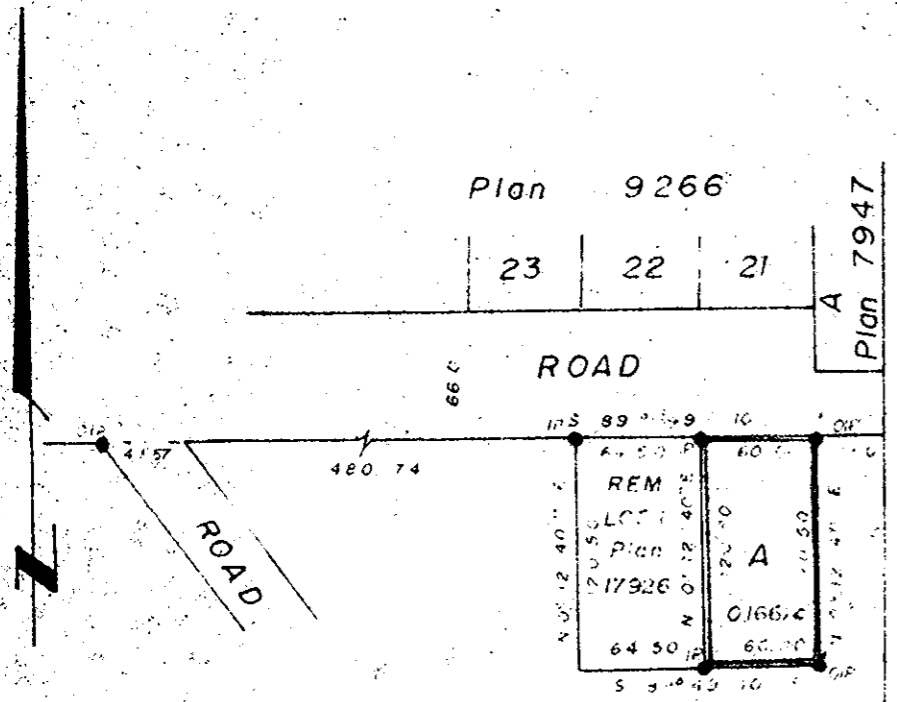

LOT A, PLAN 7997
D. L. 8182

BLOCK B
D. L. 1432

PLAN NO. 23235
DEPARTMENT OF THE LAND REGISTRY OFFICE AT
PRINCE GEORGE, B.C. 25th day of March 1977

"E. T. Schooley"
REGISTER

Bearings are astronomic derived from
...
• If ...
... denotes "old"

I, Victor ... of the City of Prince George,
British Columbia, Land Surveyor, make oath and
say that I was present at and did personally
superintend the survey represented by this plan
and that the survey and plan are correct.
The said survey was completed on the
4 day of February 1977

Victor ...
B.C.L.S.

Approved under the Land Registry Act
this 22nd day of MAR. 1977.

[Signature]
Approving Officer

Witnessed at Prince George, B.C.
this 7th day of February 1977

[Signature]
Commissioner for taking affidavits for
British Columbia
Owner: *[Signature]*
Witness: *[Signature]*

This plan lies within the Fraser Fort
George Regional District

McWorm Whyte, Goble & Associates
B.C. Land Surveyors,
Prince George - Kamloops - Smithers

REF NO. 77100-6

D. L. 8182

PRINCE GEORGE, B.C. 25th day of March 1977
D. L. 8182