

26

PLAN OF EASEMENT THROUGH
REMAINDER OF LOT A, PLAN 11110
DISTRICT LOT 2424
CARIBOO DISTRICT - BRITISH COLUMBIA

SCALE: 1" = 100'

NOTE: Bearings are astronomic, derived from the east
boundary of Lot A, Plan 11110 as shown on Plan 23039.

LEGEND: • OIP denotes an old iron pin found.
WT denotes witness.

PLAN N^o 23219

Deposited in the Land Registry
Office at Prince George, B.C. this
14 day of March, 1977

"E. T. Schooley"
Registrar *pu: cr*

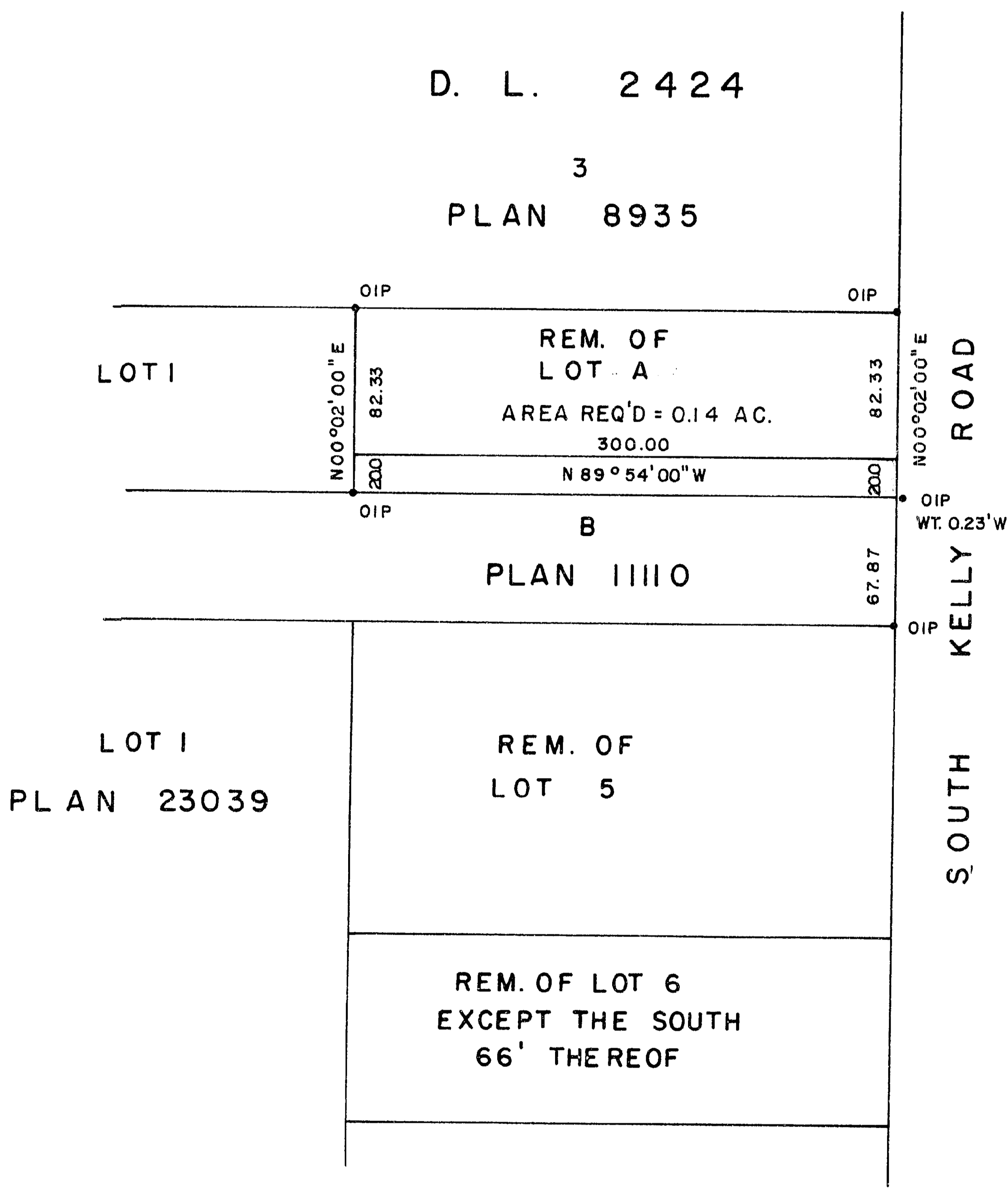

I, DONALD A. DUFFY of the City of Prince George,
a British Columbia Land Surveyor, make oath and say
that I was present at and did personally superintend
the survey represented by this plan and that the survey
and plan are correct. The said survey was completed
on the 29th day of November, 1976.

[Signature]
B.C.L.S.

Sworn before me this 3rd
day of December, 1976.

[Signature]
A Commissioner for taking Affidavits
for British Columbia.

Owner *[Signature]*

Witness *[Signature]*

This plan lies within the Fraser-Fort George
Regional District.

W. D. USHER & ASSOCIATES
LAND SURVEYORS
PRINCE GEORGE - B. C.