

26

PLAN OF RIGHT-OF-WAY THROUGH
 LOTS 1, 2 & 3, PLAN 22647
 DISTRICT LOT 4031
 CARIBOO DISTRICT - BRITISH COLUMBIA

SCALE: 1" = 200'

NOTE: Bearings are astronomic, derived from the north boundary of Lot 2, Plan

LEGEND: • OPP denotes an old pipe post found.
 • OIP denotes an old iron pin found.
 • IP denotes an iron pin set.

PLAN No 23202

Deposited in the Land Registry Office at Prince George, B.C. this 6 day of March, 1977

"E. T. Schooley"
 Registrar *per: cr*

PARCEL	AREA REQ'D
Lot 1, Plan 22647, D.L. 4031	0.10 AC.
Lot 2, Plan 22647, D.L. 4031	0.31 AC.
Lot 3, Plan 22647, D.L. 4031	0.03 AC.

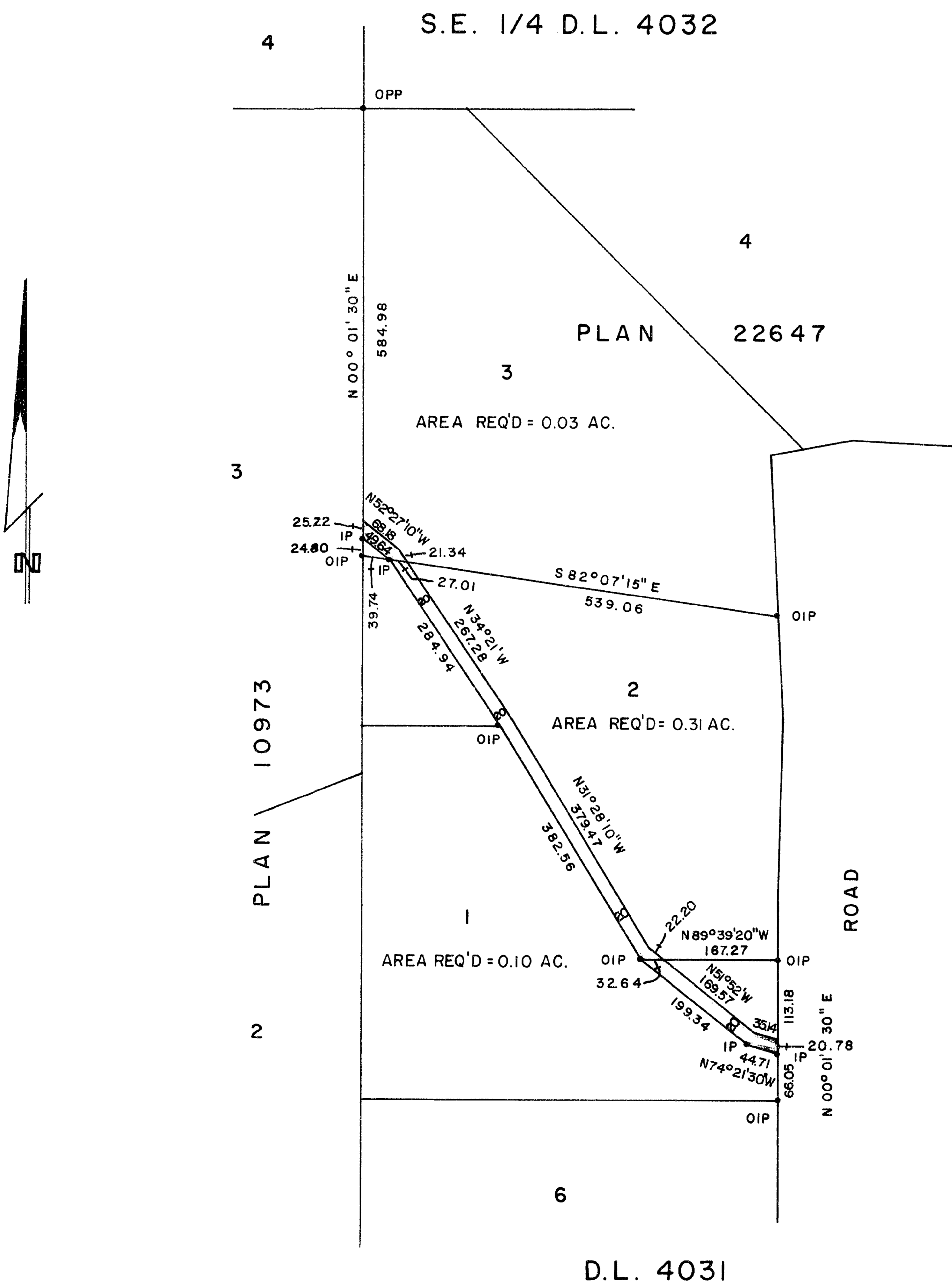

I, DONALD A. DUFFY of the City of Prince George, a British Columbia Land Surveyor, make oath and say that I was present at and did personally superintend the survey represented by this plan and that the survey and plan are correct. The said survey was completed on the 24 day of Nov., 1976

[Signature]
 B.C.L.S.

Sworn before me this 1 day of DEC., 1976

This plan lies within the Fraser-Fort George Regional District.

[Signature]
 A Commissioner for Taking Affidavits for British Columbia.