

26-226

PLAN OF RIGHT-OF-WAY THROUGH
LOTS 33 & 34, PLAN 23118
DISTRICT LOT 2013
CARIBOO DISTRICT - BRITISH COLUMBIA

SCALE: 1" = 50'

NOTE: Bearings are astronomic, derived from the north boundary of Lot 34, Plan 23118.

LEGEND: •OIP denotes an old iron pin found.

PLAN No **23192**

Deposited in the Land Registry Office at Prince George, B.C. this 2 day of March, 1977

"F. T. Schooley"
Registrar *per: of*

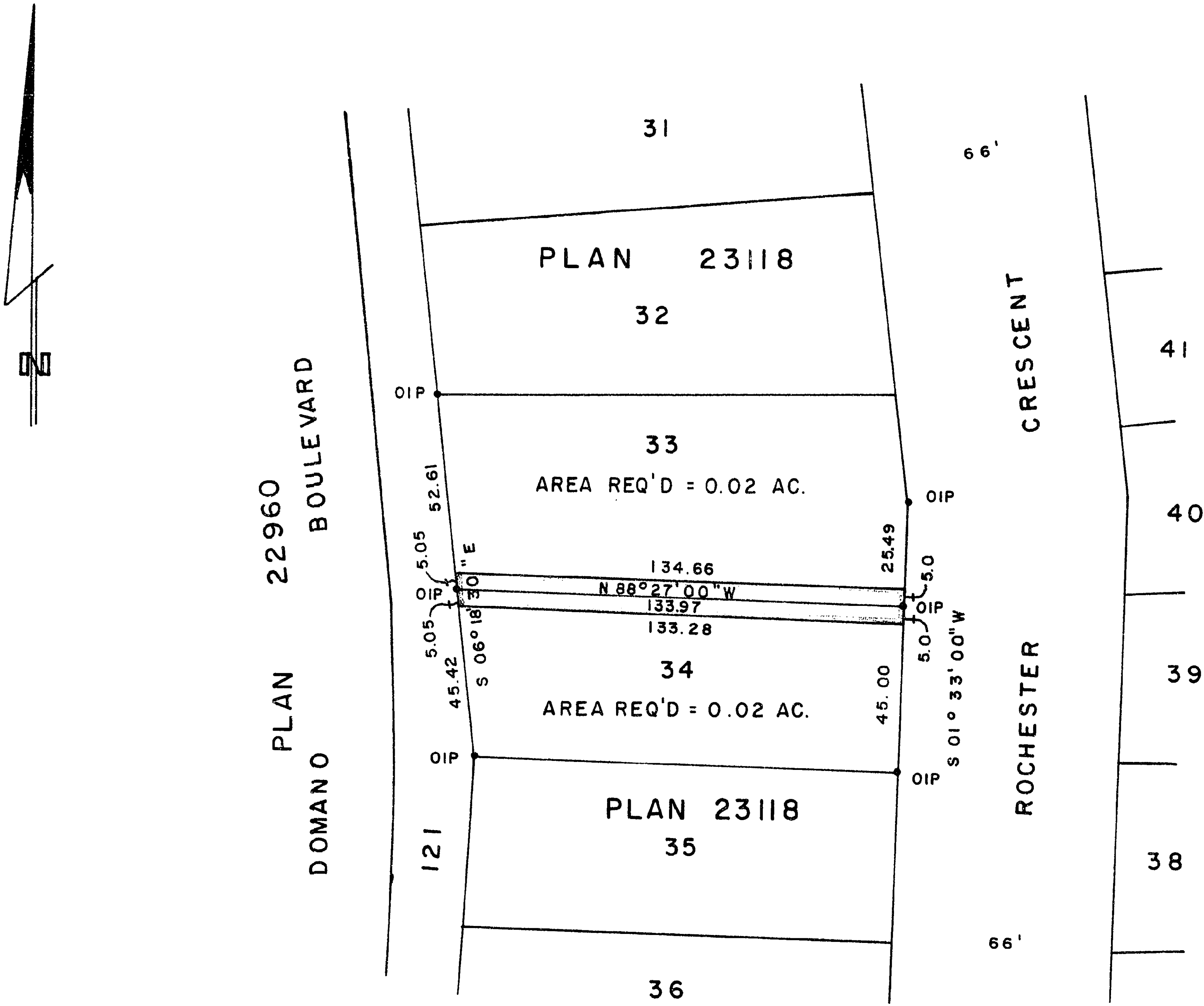

D. L. 2013

I, DONALD A. DUFFY of the City of Prince George, a British Columbia Land Surveyor, make oath and say that I was present at and did personally superintend the survey represented by this plan and that the survey and plan are correct. The said survey was completed on the 9 day of DEC., 1976.

[Signature]
B.C.L.S.

Sworn before me this 7 day of FEB., 1977

[Signature]
A Commissioner for taking Affidavits for British Columbia.

This plan lies within the Fraser-Fort George Regional District.

W. D. USHER & ASSOCIATES
LAND SURVEYORS
PRINCE GEORGE - B.C.