

PLOTTED (JX)

PLAN OF SUBDIVISION OF PART OF
N. E. 1/4 DISTRICT LOT 4031
CARIBOO DISTRICT - BRITISH COLUMBIA

SCALE: 1" = 200'

NOTE: Bearings are astronomic, derived from the
north boundary of Lot 5, Plan 22647.

LEGEND: • OIP denotes an old iron pin found.
• IP denotes an iron pin set.

PLAN N^o 22647
Deposited in the Land Registry
Office at Prince George, B.C. this
19 day of February, 1977

"K. T. Schooley"
Registrar

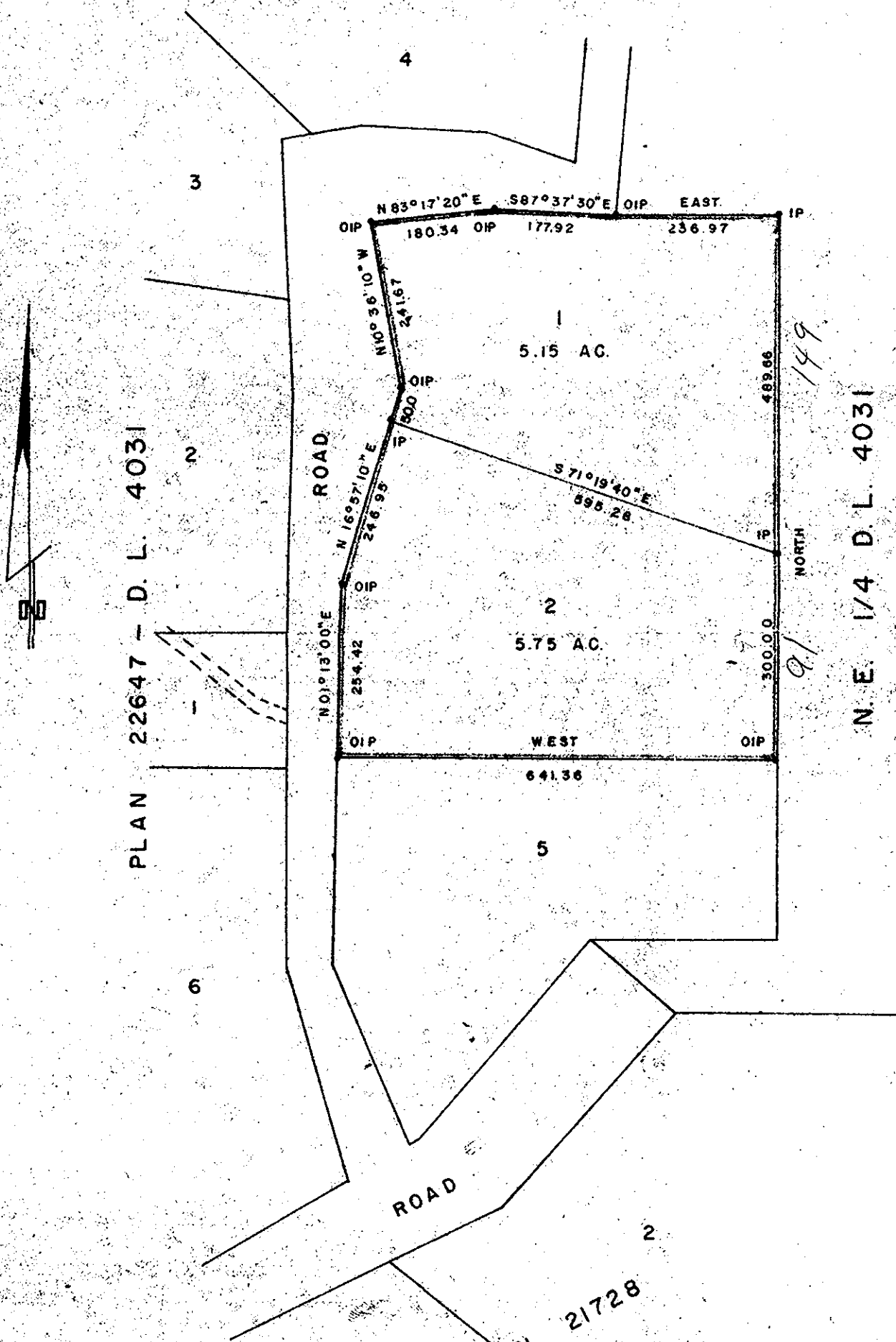

PLAN 22647 - D. L. 4031

N. E. 1/4 D. L. 4031

PLAN 21728

I, DONALD A. DUFFY, of the City of Prince George,
a British Columbia Land Surveyor, make oath and say
that I was present at and did personally superintend
the survey represented by this plan and that the survey
and plan are correct. The said survey was completed
on the 7 day of JAN, 1977

[Signature]
B.C.L.S.

Sworn before me this 24
day of JAN, 1977

[Signature]
A Commissioner for taking Affidavits
for British Columbia.

Owner *H. E. Shelest*

Witness *Joan Bizjicki*

Owner *[Signature]*

Witness *Joan Bizjicki*

Approved under the Land Registry Act
this 10th day of FEB, 1977

[Signature]
Approving Officer, City of Prince George

This plan lies within the Fraser-Fort George
Regional District.