

PLAN OF SUBDIVISION OF  
 LOTS 19 & 20, BLOCK 292, PLAN 1268  
 DISTRICT LOT 343  
 CARIBOO DISTRICT-BRITISH COLUMBIA

SCALE: 1" = 50'

NOTE: Bearings are astronomic, derived from the south boundary of 17th Avenue as shown on Plan 16864.

LEGEND: ● OPCON denotes an old concrete monument found.  
 • OIP denotes an old iron pin found.  
 • IP denotes an iron pin set.

PLAN No. **22977**

Deposited in the Land Registry Office at Prince George, B.C. this 26 day of October, 1976

"E. T. Schooley"  
 Registrar

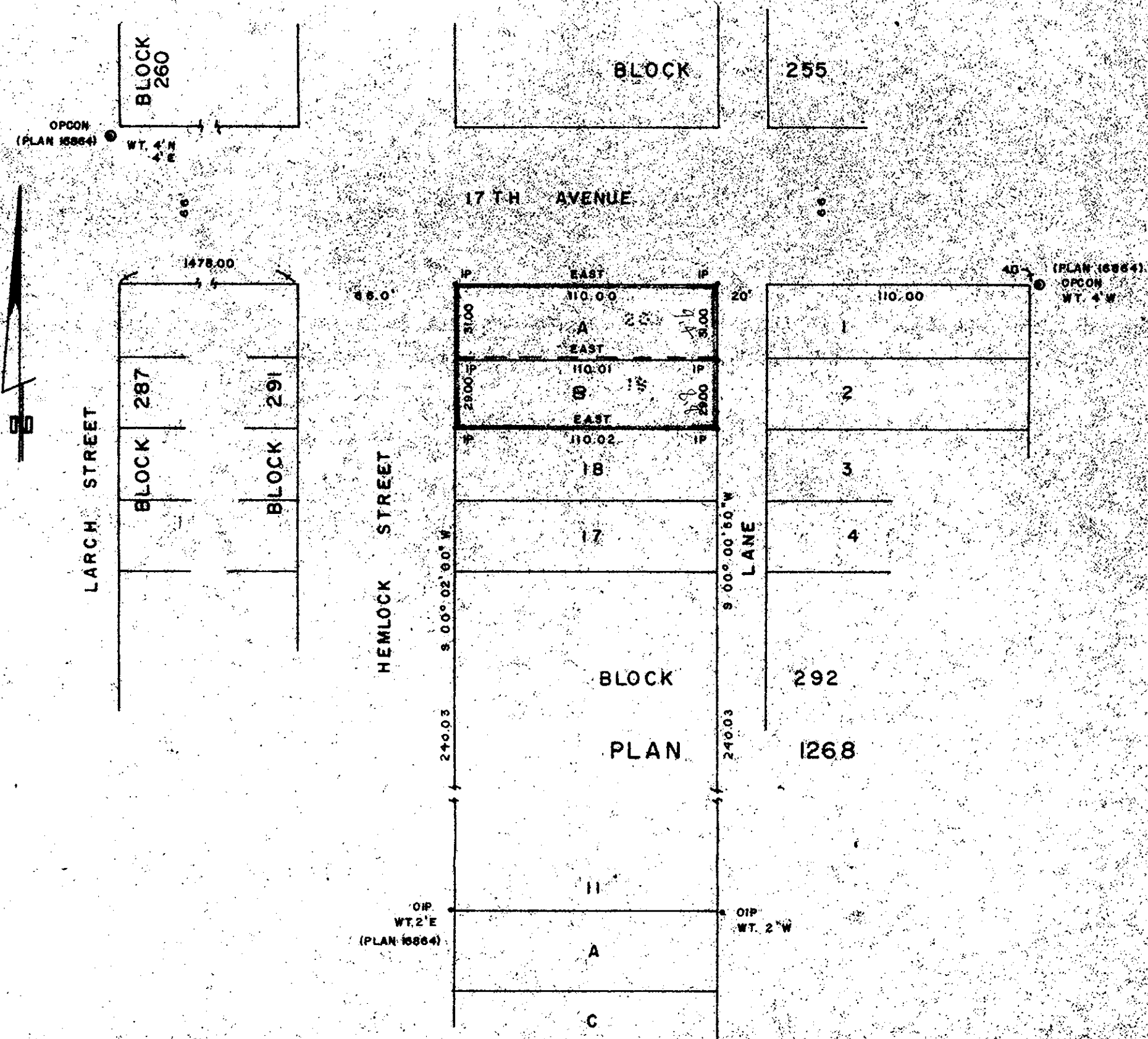

I, DONALD A. DUFFY of the City of Prince George, a British Columbia Land Surveyor, make oath and say that I was present at and did personally superintend the survey represented by this plan and that the survey and plan are correct. The said survey was completed on the 21 day of Sept, 1976.

*[Signature]*  
 B.C.L.S.

Sworn before me this 29 day of Sept, 1976

A Commissioner for Taking Affidavits for British Columbia

*[Signature]*  
 Owner

*[Signature]*  
 Witness

*[Signature]*  
 Owner

*[Signature]*  
 Witness

Approved under the Land Registry Act this 26 day of Oct, 1976

*[Signature]*  
 Approving Officer, City of Prince George

This plan lies within the Fraser-Fort George Regional District.

W. D. USHER & ASSOCIATES  
 LAND SURVEYORS  
 PRINCE GEORGE, B.C.  
 IP 78 2297