

I. PARR  
22883

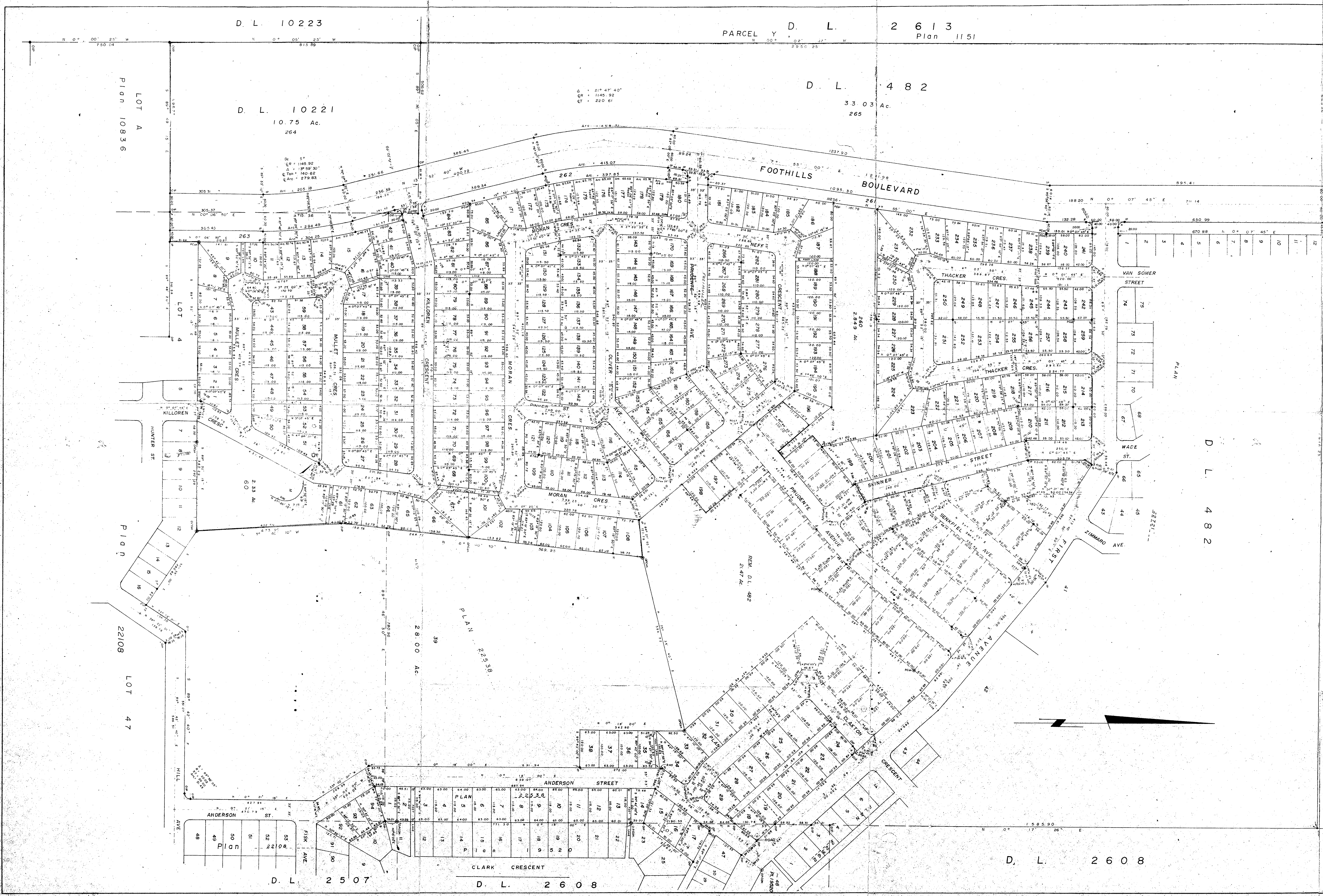

D. L. 2614

PARCEL Y D. L. 2613  
Plan 1151

D. L. 482  
33.03 Ac.  
265

D. L. 10223

D. L. 10221  
10.75 Ac.  
264

D. L. 1530

D. L. 1530

D. L. 2608

PLAN NO. 22883  
DEPOSITED IN THE LAND REGISTRY OFFICE AT  
PRINCE GEORGE THIS 5th DAY OF SEP. 1976.

C. P. SHAWLEY  
REGISTERAR

### PLAN of SUBDIVISION REM. LOT 6, PLAN 22108, D.L. 482, PART of DISTRICT LOT 482 and DISTRICT LOT 10221 CARIBOO DISTRICT

SCALE: 1" = 100'

THIS PLAN LIES WITHIN THE FRASER - FORT GEORGE REGIONAL DISTRICT

SUBJECT TO THE CONDITIONS IMPOSED BY BY ORDER DATED MARCH 22, 1976,  
I HEREBY AUTHORIZE THIS SUBDIVISION TO BE MADE AND EVIDENCED IN THE MANNER DESCRIBED  
IN SECTION 40(1), LAND REGISTRY ACT, CHAPTER 171, R.S.B.C. 1946.  
DATED AT VICTORIA, B.C. THIS 5th DAY OF SEP. 1976.

ACTING SURVEYOR GENERAL  
I, *[Signature]*  
THE CONDITIONS OF THE ABOVE MENTIONED ORDER ARE ACCEPTED.  
NAME OF SUBDIVIDER: *[Signature]*

THE OWNER OF THE SURVEYOR GENERAL DATED MARCH 22, 1976,  
HAS BEEN FILED IN THE LAND REGISTRY OFFICE, PRINCE GEORGE, B.C.,  
AS NUMBER \_\_\_\_\_

REGISTERAR'S NOTES

TOTAL AREA WITHIN RED OUTLINE = 121.02 AC

REMARKS: ALL ASTRONOMIC, DERIVED FROM PLAN 22108

- STANDARD CONCRETE POST
- STANDARD IRON POST
- STANDARD IRON POST
- CAPPED IRON POST
- DENOTING "C" AND "D"
- DENOTING WITNESS

APPROVED UNDER THE LAND REGISTRY ACT  
THIS 5th DAY OF SEP. 1976

APPROVING OFFICER  
Reapproved May 5, 1976 Reapproved July 13, 1976  
*[Signature]* *[Signature]*

I, V. BARTELL, OF THE CITY OF PRINCE GEORGE, BRITISH COLUMBIA  
LAND SURVEYOR, MAKE OATH AND SAY THAT I WAS PRESENT AT  
AND DID PERSONALLY SUPERVISE THE SURVEY REPRESENTED  
BY THIS PLAN AND THAT THE SURVEY AND PLAN REPRESENTED  
HEREIN ARE CORRECT.  
THIS SURVEY WAS COMPLETED ON THE 5th DAY OF SEP. 1976

V. BARTELL, S.C.L.S.

SWORN BEFORE ME AT PRINCE GEORGE  
THIS 5th DAY OF SEP. 1976

A COMMISSIONER TO TAKE OATHS  
FOR BRITISH COLUMBIA

THE SEAL OF THE CITY OF PRINCE GEORGE  
WAS AFFIXED HERE TO IN THE PRESENCE OF

MAYOR: *[Signature]*  
CITY CLERK: *[Signature]*

Mc WILLIAM, WHYTE + DOBLE ASSOCIATES  
B. C. LAND SURVEYORS  
PRINCE GEORGE - KAMLOO - SMITHS  
REF. NO.: 74100-25 E

CURVE DATA			
A	90° 00' 00"	B	89° 59' 59"
R	20.00	R	18.67
Ch	31.42	Ch	28.00
Area	30.81	Area	30.81
C	100° 00' 00"	D	89° 59' 59"
R	16.74	R	20.00
Ch	20.00	Ch	23.33
Area	23.33	Area	23.33
E	89° 59' 59"	F	89° 59' 59"
R	17.53	R	22.90
Ch	20.00	Ch	20.00
Area	29.84	Area	32.99
G	89° 59' 59"	H	89° 59' 59"
R	17.48	R	19.23
Ch	20.00	Ch	20.00
Area	29.78	Area	30.98
I	89° 59' 59"	J	89° 59' 59"
R	20.00	R	20.00
Ch	20.00	Ch	20.00
Area	20.00	Area	20.00
K	89° 59' 59"	L	89° 59' 59"
R	22.43	R	17.84
Ch	20.00	Ch	20.00
Area	33.67	Area	30.00
M	117° 00' 00"	N	100° 30' 30"
R	12.18	R	18.98
Ch	20.00	Ch	20.00
Area	28.94	Area	29.17
O	89° 59' 59"	P	89° 59' 59"
R	20.01	R	18.98
Ch	20.00	Ch	20.00
Area	31.42	Area	35.93