

PLAN OF SUBDIVISION OF
REMAINDER OF LOT 1, PLAN 13990
DISTRICT LOT 4047
CARIBOO DISTRICT - BRITISH COLUMBIA

SCALE: 1" = 100'

NOTE: Bearings are astronomic, derived from the south boundary of Lot 1, Plan 13990, as shown on Plan 17281

LEGEND: •OIP denotes an old iron pin found.
•IP denotes an iron pin set.

PLAN N^o 22841

Deposited in the Land Registry Office at Prince George, B.C. this 3 day of August, 1976

"E. J. Schooley"
Registrar

D. L. 4047

S. E. 1/4 D. L. 4048

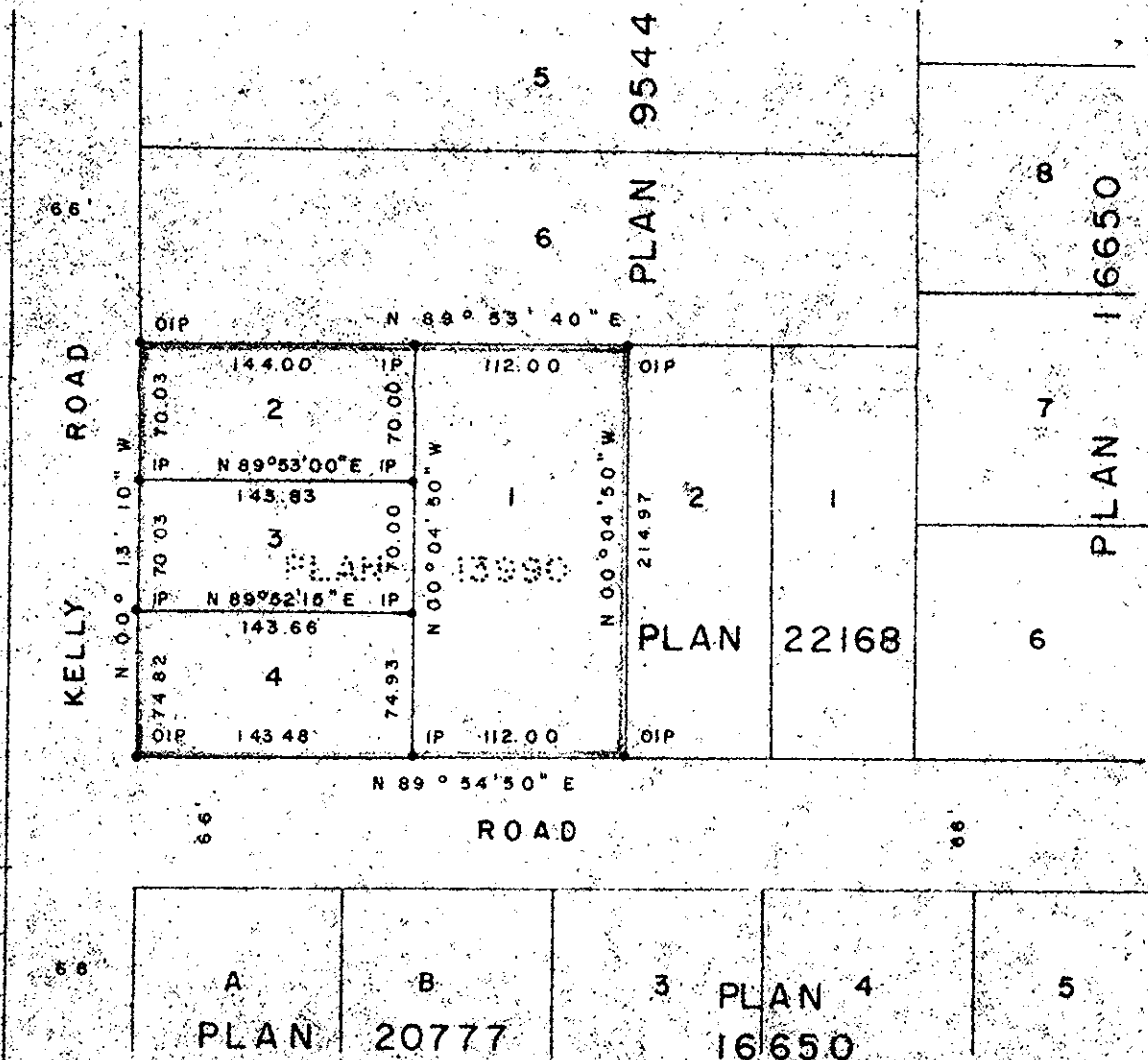

D. L. 4047

I, DONALD A. DUFFY of the City of Prince George, a British Columbia Land Surveyor, make oath and say that I was present at and did personally superintend the survey represented by this plan and that the survey and plan are correct. The said survey was completed on the 22nd day of JUNE, 1976.

[Signature]
B.C.L.S.

Sworn before me this 9 day of JULY, 1976.

[Signature]
A Commissioner for taking Affidavits for British Columbia.

Owner Norma & McLaughlin

Witness C. Harrington

Owner Howard & McLaughlin

Witness C. Harrington

Approved under the Land Registry Act this 6th day of JULY, 1976.

[Signature]
Approving Officer, City of Prince George

This plan lies within the Fraser-Fort George Regional District.