

PLAN OF SUBDIVISION OF  
 LOT 2, PLAN 20167  
 DISTRICT LOT 913  
 CARIBOO DISTRICT—BRITISH COLUMBIA

SCALE: 1" = 50'

NOTE: Bearings are astronomic, derived from the east boundary of Upland Street, as shown on Plan 20167.

LEGEND: • OIP denotes an old iron pin found.  
 • IP denotes an iron pin set.  
 WT denotes witness.

PLAN No **22838**

Deposited in the Land Registry Office at Prince George, B.C. this 30 day of July, 1976

"G. J. Schooley"  
 Registrar

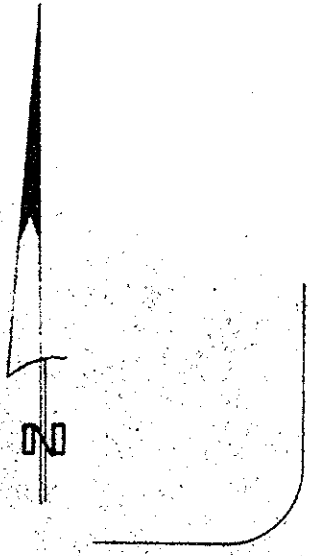

WILSON  
 CRESCENT

UPLAND  
 STREET

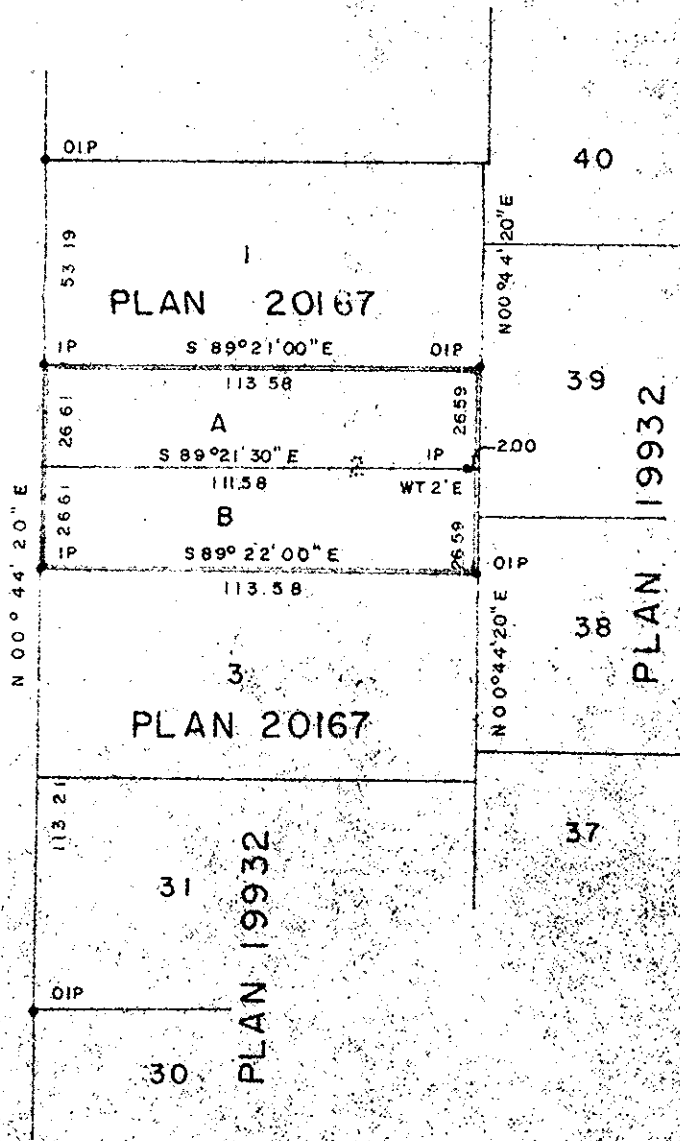

D. L. 913

I, DONALD A. DUFFY of the City of Prince George, a British Columbia Land Surveyor, make oath and say that I was present at and did personally supervise the survey represented by this plan and that the survey and plan are correct. The said survey was completed on the 20 day of April, 1976.

[Signature]  
 B.C.L.S.

Sworn before me this 23 day of April, 1976

[Signature]  
 Commissioner for taking Affidavits for British Columbia.

Owner John Bihan

Witness [Signature]

Owner \_\_\_\_\_

Witness \_\_\_\_\_

Approved under the Land Registry Act this 31 day of May, 1976

[Signature]  
 Approving Officer, City of Prince George

This plan lies within the Fraser-Fort George Regional District.