

PLAN OF SUBDIVISION OF  
 LOT 14, PLAN 11006 AND  
 PART OF LOT A, PLAN 19610  
 DISTRICT LOT 4039  
 CARIBOO DISTRICT - BRITISH COLUMBIA

PLAN N<sup>o</sup> 22837

Deposited in the Land Registry  
 Office at Prince George, B.C. this  
30 day of July, 1976

Registrar E. J. Schooley

SCALE: 1" = 100'

NOTE: Bearings are astronomic, derived from the  
 East Boundary of Lots 11, 12 & 13, Plan 11006.

LEGEND: • OIP denotes an old iron pin found.  
 • IP denotes an iron pin placed on this survey.

The registered owners designated hereon, hereby  
 declare that they have entered into a condition  
 or covenant with the City of Prince George under  
 Sec. 24 A of the Land Registry Act.

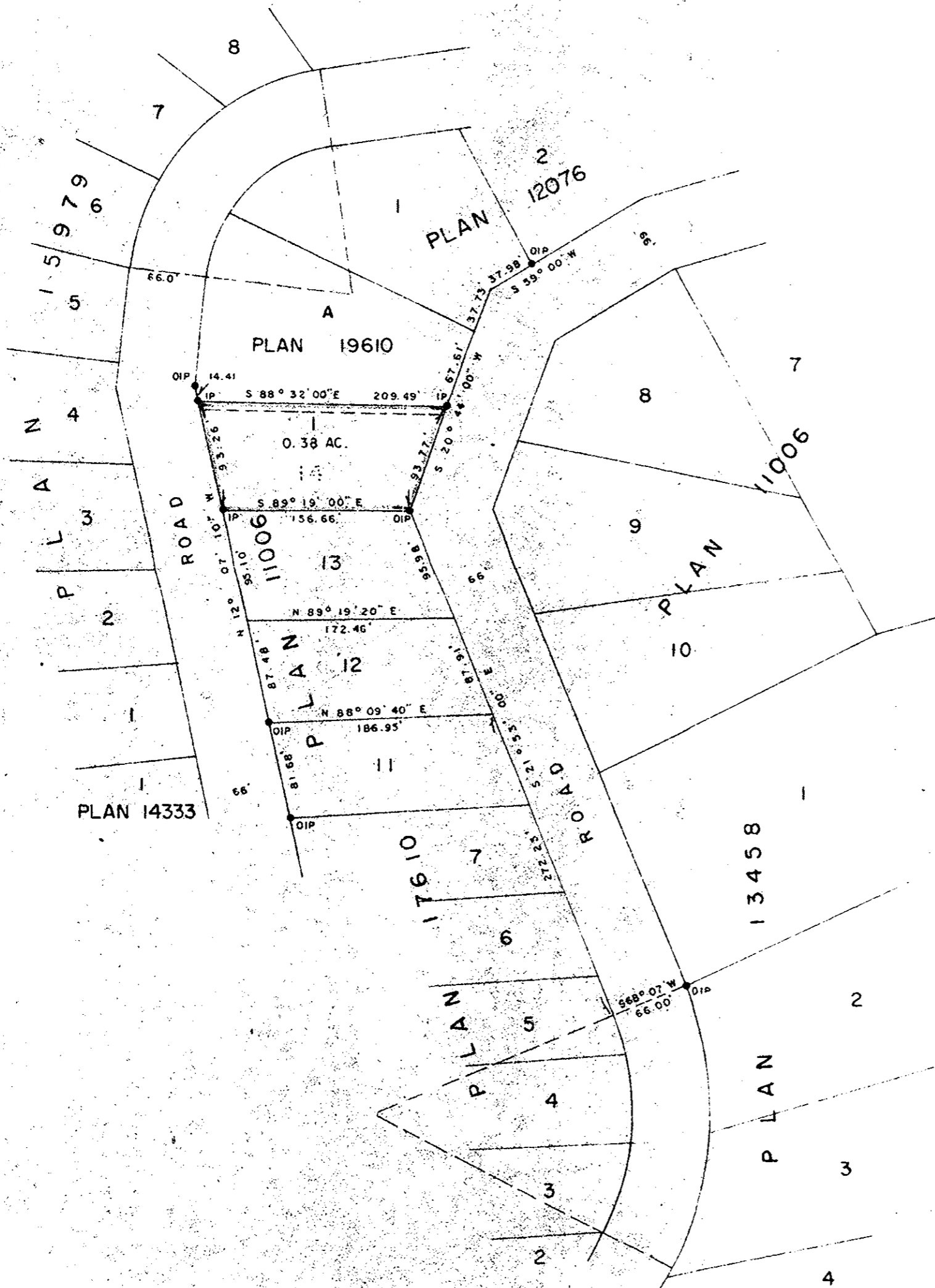

I, DONALD A. DUFFY of the City of Prince George,  
 a British Columbia Land Surveyor, make oath and say  
 that I was present at and did personally superintend  
 the survey represented by this plan and that the survey  
 and plan are correct. The said survey was completed  
 on the 19th day of JULY, 1974.

[Signature]  
 B.C.L.S.

Sworn before me this 15  
 day of AUGUST, 1974

[Signature]  
 A Commissioner for taking Affidavits  
 for British Columbia.

WOODHAVEN DEVELOPMENTS LTD  
 Owner

Per: Leo Cantore Pres.  
 Witness

Owner

Witness

Owner

Witness

Owner

Witness

Approved under the Land Registry Act  
 this 11<sup>th</sup> day of JUNE, 1976

[Signature]  
 Approving Officer, City of Prince George

This plan lies within the Fraser-Fort George  
 Regional District.

W. D. USHER & ASSOCIATES  
 LAND SURVEYORS  
 PRINCE GEORGE, B.C.  
 H.U. 4. 3153