

A-26

BRITISH COLUMBIA HYDRO & POWER AUTHORITY

PLAN OF RIGHT-OF-WAY THROUGH
LOTS 1 & 2, BLOCK 14, PLAN 1385
DISTRICT LOT 1592 &
LOT 1, PLAN 12687
DISTRICT LOT 1599
CARIBOO DISTRICT—BRITISH COLUMBIA

SCALE: 1" = 100'

NOTE: Bearings are astronomic, derived from the northwesterly and southeasterly boundary of Yellowhead Highway R/W, Plan

LEGEND: •OIP denotes an old iron pin found.
•IP denotes an iron pin set.

BOOK OF REFERENCE	
PARCEL	AREA REQ'D
LOT 1, BLOCK 14, PLAN 1385, D.L. 1592	0.005 AC.
LOT 2, BLOCK 14, PLAN 1385, D.L. 1592	0.008 AC.
LOT 1, PLAN 12687, D.L. 1599	0.006 AC.

PLAN No **22710**

Deposited in the Land Registry Office at Prince George, B.C. this 20 day of May, 1976

D. J. Schooley
Registrar

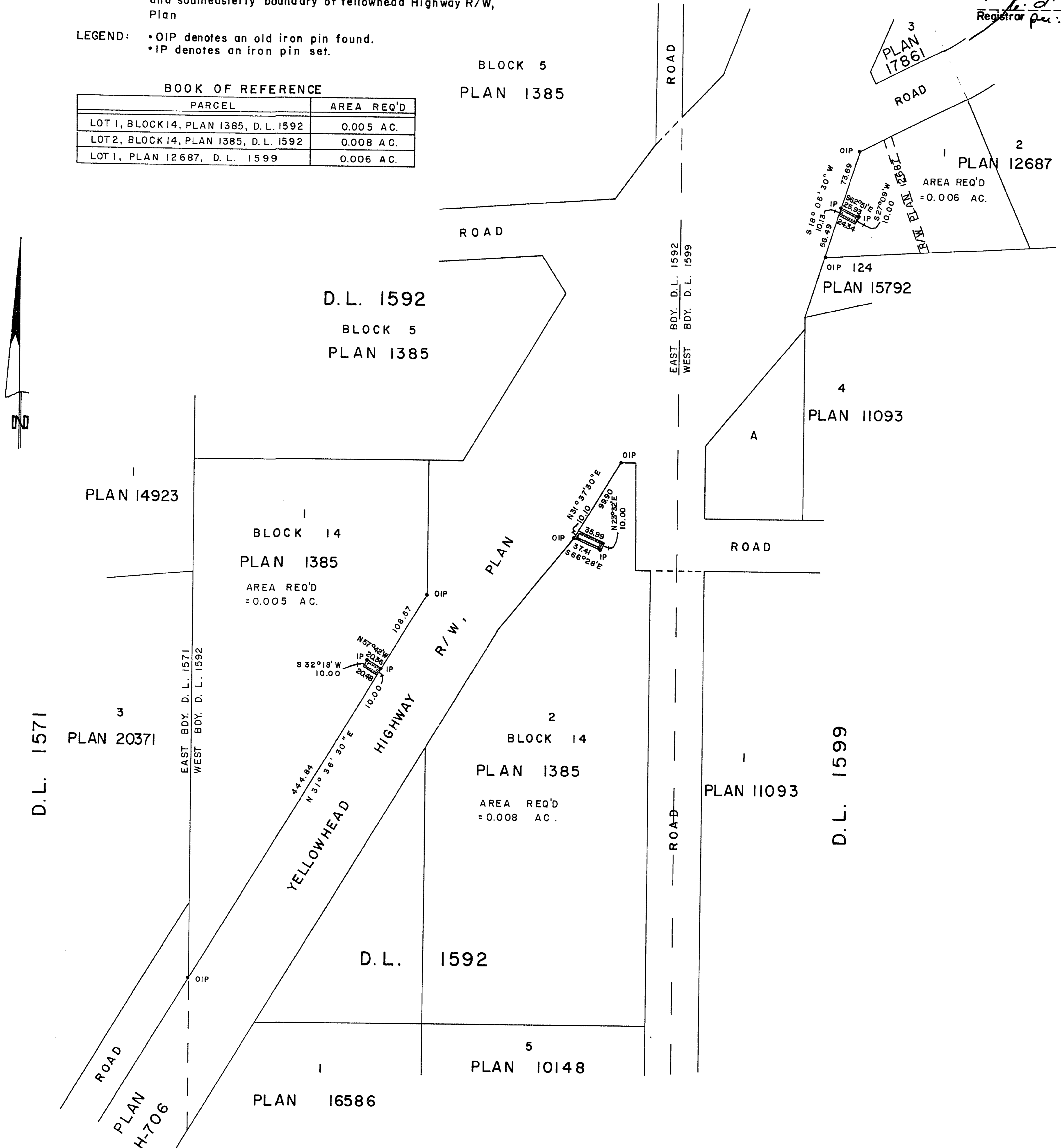

I, DONALD A. DUFFY of the City of Prince George, a British Columbia Land Surveyor, make oath and say that I was present at and did personally superintend the survey represented by this plan and that the survey and plan are correct. The said survey was completed on the 26 day of FEB., 1976

[Signature]
B.C.L.S.

Sworn before me this 5 day of APRIL, 1976

[Signature]
A Commissioner for taking Affidavits for British Columbia.

This plan lies within the Fraser-Fort George Regional District.

W. D. USHER & ASSOCIATES
LAND SURVEYORS
PRINCE GEORGE — B.C.
11 66 7638-4