

A-26

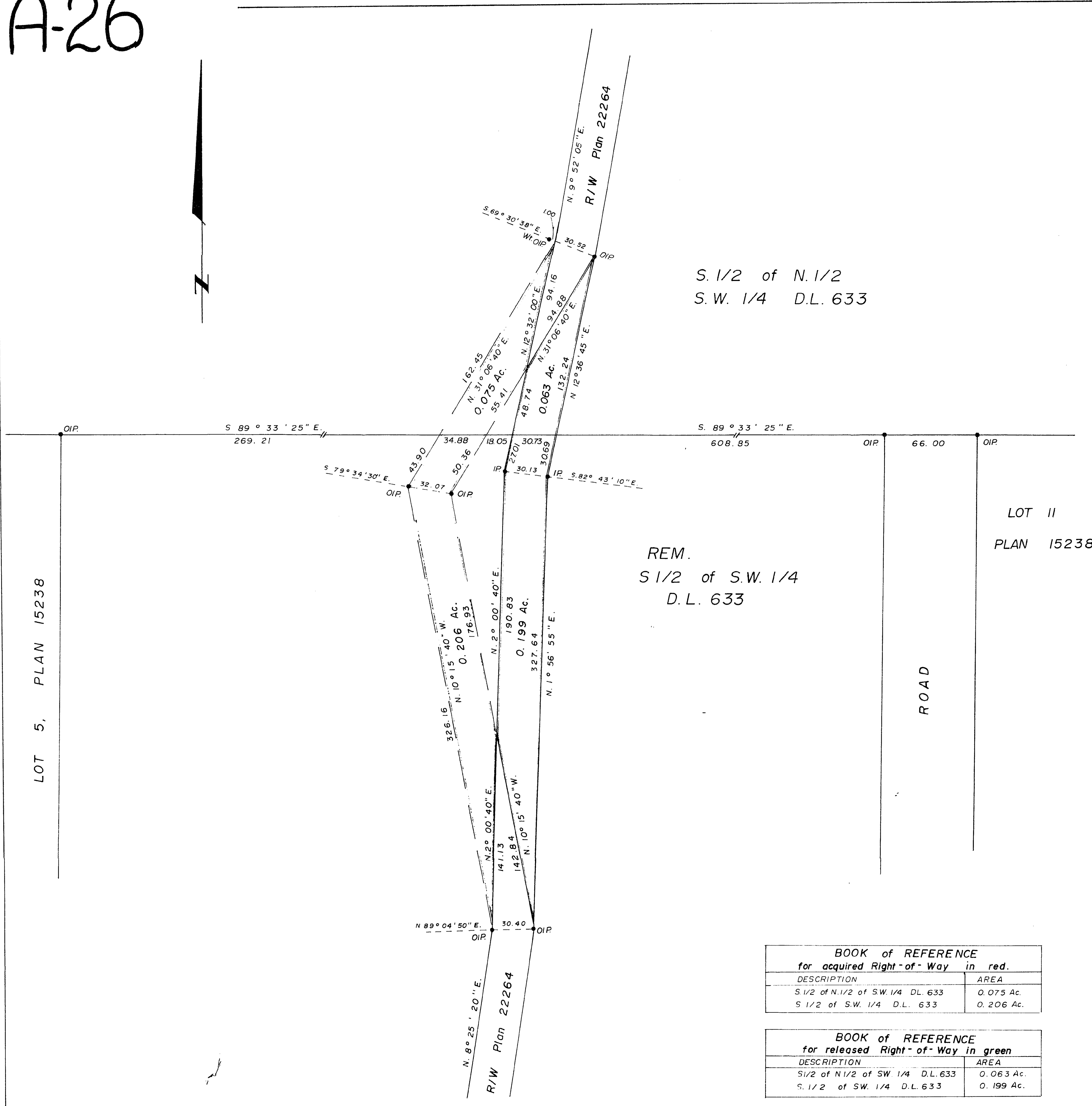

LOT 5, PLAN 15238

REM.
S 1/2 of S.W. 1/4
D.L. 633

S. 1/2 of N. 1/2
S.W. 1/4 D.L. 633

LOT II
PLAN 15238

ROAD

PLAN NO. 22573
DEPOSITED IN THE LAND REGISTRY OFFICE AT
PRINCE GEORGE THIS 22 DAY OF March 1976.

"E.T. Schooley"
REGISTRAR

CITY of PRINCE GEORGE, B.C.

PLAN TO ALTER RIGHT-of-WAY PLAN
22264, SHOWING RIGHT-of-WAY TO BE
ACQUIRED OUTLINED IN RED, AND
RIGHT-of-WAY TO BE RELEASED SHOWN
IN GREEN, THROUGH THE SOUTH 1/2
of NORTH 1/2 of S.W. 1/4 AND THE
SOUTH 1/2 of S.W. 1/4 DISTRICT LOT 633,
CARIBOO DISTRICT.

SCALE: 1" = 50'

Bearings are astronomic derived from
Plan 22264.

- IP.....Standard Iron Post.
- O.....Denotes "old"
- Wt.....Denotes "witness"

I, V. Bartell, of the City of Prince George,
British Columbia Land Surveyor make oath and
say that I was present at and did personally
superintend the survey represented by this plan
and that the survey and plan are correct.
The said survey was completed on
the 22 day of March, 1976.

V. Bartell
V Bartell, B.C.L.S.

Sworn before me at Prince George,
this 22 day of March 1976.

Commissioner
A Commissioner for taking affidavits for
British Columbia.

Approved under the Land Registry Act
on the ____ day of _____ 1976.

Approving Officer
City of Prince George.

This plan lies within the Fraser Fort - George
Regional District.

BOOK of REFERENCE for acquired Right-of-Way in red.	
DESCRIPTION	AREA
S 1/2 of N. 1/2 of S.W. 1/4 D.L. 633	0.075 Ac.
S 1/2 of S.W. 1/4 D.L. 633	0.206 Ac.

BOOK of REFERENCE for released Right-of-Way in green	
DESCRIPTION	AREA
S 1/2 of N. 1/2 of S.W. 1/4 D.L. 633	0.063 Ac.
S. 1/2 of S.W. 1/4 D.L. 633	0.199 Ac.

McWILLIAM, WHYTE, GOBLE, & ASSOCIATES,
B.C. LAND SURVEYORS,
PRINCE GEORGE - KAMLOOPS - SMITHERS.

REF. NO. 75100-6A