

PLAN OF SUBDIVISION OF
 LOT 1, PLAN 17310
 DISTRICT LOTS 4221 & 7634 &
 PART OF LOT 1, PLAN 14517
 DISTRICT LOT 4376
 CARIBOO DISTRICT - BRITISH COLUMBIA

SCALE: 1" = 100'

NOTE: Bearings are astronomic, derived from the west boundary of Lot 1, Plan 17310.

LEGEND: • OPP denotes an old pipe post found.
 • OIP denotes an old iron pin found.
 • IP denotes an iron pin set.
 WT denotes witness.

PLAN N^o 22568

Deposited in the Land Registry
 Office at Prince George, B.C. this
 18 day of MARCH, 1976

"E.T. Schooley"
 Registrar

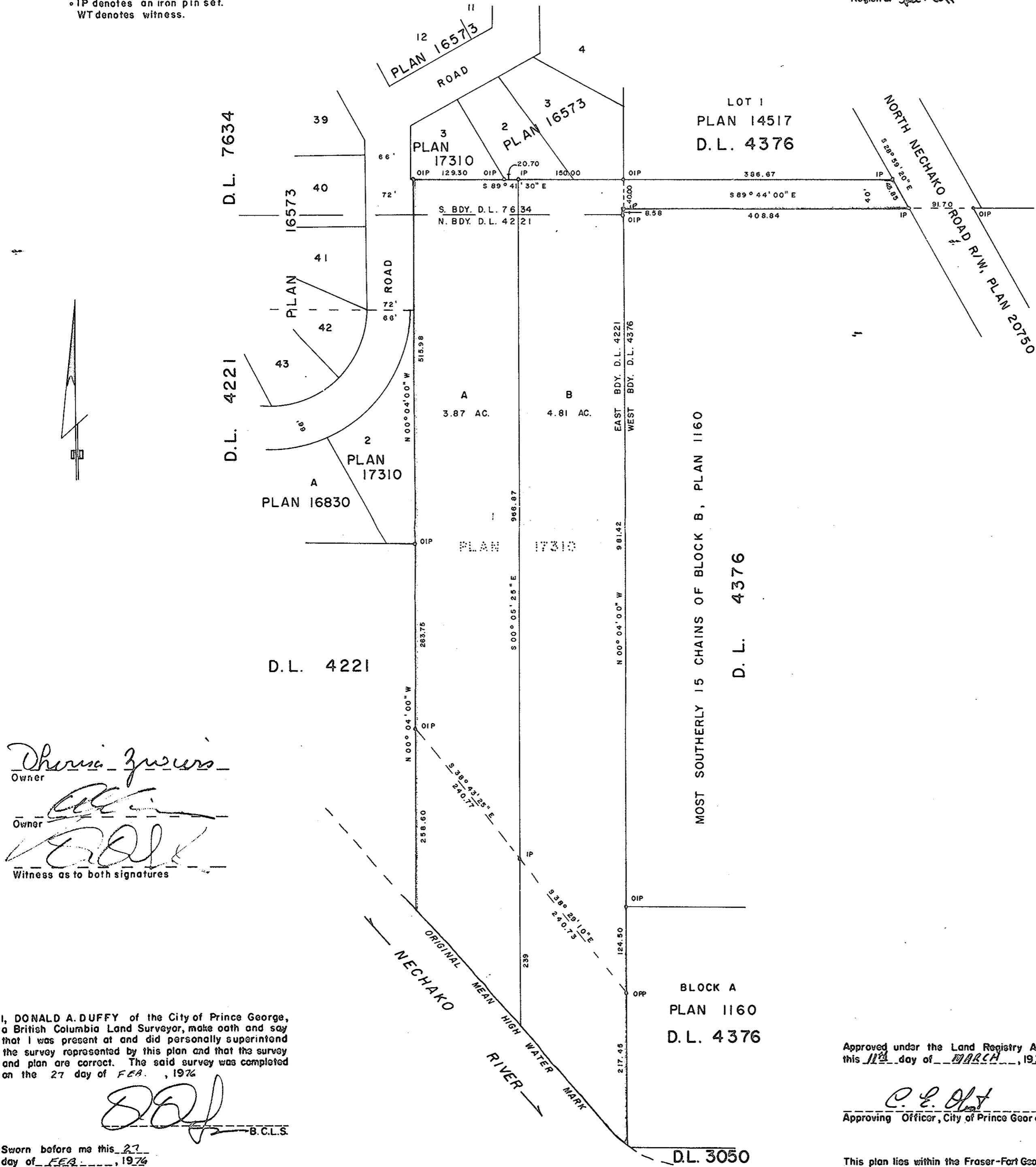

Theresa Zucaris
 Owner
[Signature]
 Owner
[Signature]
 Witness as to both signatures

I, DONALD A. DUFFY of the City of Prince George, a British Columbia Land Surveyor, make oath and say that I was present at and did personally superintend the survey represented by this plan and that the survey and plan are correct. The said survey was completed on the 27 day of FEB., 1976

[Signature]
 B.C.L.S.

Sworn before me this 27 day of FEB., 1976

[Signature]
 A Commissioner for taking Affidavits for British Columbia.

Approved under the Land Registry Act this 18 day of MARCH, 1976

[Signature]
 Approving Officer, City of Prince George

This plan lies within the Fraser-Fort George Regional District.