

# A-26

PLAN OF RIGHT-OF-WAY THROUGH  
 LOTS A, B, C & D, PLAN  
 DISTRICT LOT 2507  
 CARIBOO DISTRICT - BRITISH COLUMBIA

SCALE: 1" = 50'

NOTE: Bearings are astronomic, derived from the east boundary of Lot C, Plan

LEGEND: • OIP denotes an old iron pin found.

BOOK OF REFERENCE

PARCEL	AREA REQ'D
LOT A, PLAN , D.L. 2507	0.001 AC.
LOT B, PLAN , D.L. 2507	0.014 AC.
LOT C, PLAN , D.L. 2507	0.021 AC.
LOT D, PLAN , D.L. 2507	0.034 AC.

PLAN N<sup>o</sup> **22550**

Deposited in the Land Registry Office at Prince George, B.C. this 3 day of March, 1976

**"E.T. Schooley"**  
 Registrar *per* SR

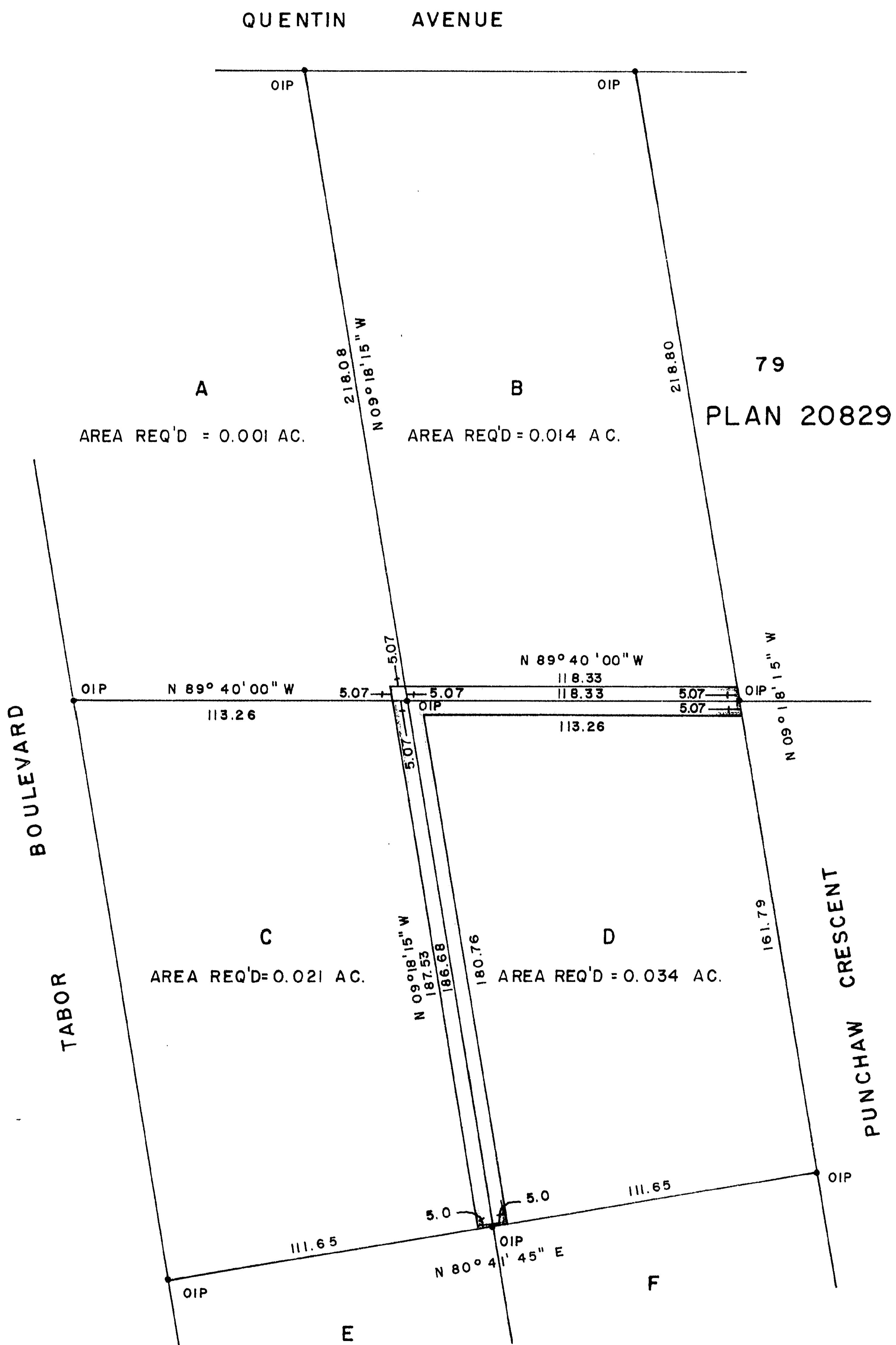

I, DONALD A. DUFFY of the City of Prince George, a British Columbia Land Surveyor, make oath and say that I was present at and did personally superintend the survey represented by this plan and that the survey and plan are correct. The said survey was completed on the 27 day of JAN, 1976

*[Signature]*  
 B.C.L.S.

Sworn before me this 11 day of FEB, 1976

*[Signature]*  
 A Commissioner for taking Affidavits for British Columbia.

This plan lies within the Fraser-Fort George Regional District.