

A-26

PLAN No **22544**
 Deposited in the Land Registry
 Office at Prince George, B.C. this
 ... 26 day of February, 1976

"E.T. Schooley"
 Registrar perica

PLAN OF HIGHWAY RIGHT-OF-WAY THROUGH
 DISTRICT LOT 753
 CARIBOO DISTRICT - BRITISH COLUMBIA

SCALE: 1" = 100'

NOTE: Bearings are astronomic, derived from the west
 boundary of Yellowhead Highway Right-of-way,
 Plan H-449, as shown on Plan 21782.

LEGEND: OPCON denotes an old concrete monument found.
 OPP denotes an old pipe post found.
 OIP denotes an old iron pin found.
 Wt denotes witness.

BOOK OF REFERENCE "A"

PARCEL	AREA REQ'D
BLOCK A, PLAN 3283, D.L. 753	0.42 ACRE
LOT 2, PLAN 10352, D.L. 753	0.05 ACRE
ROAD, PLAN 10352, D.L. 753	0.09 ACRE
LOT A, PLAN 16453, D.L. 753	0.07 ACRE

BOOK OF REFERENCE "B" (AREAS OUTLINED IN GREEN)

PARCEL	AREA REQ'D
PARCEL A, D.L. 753	0.08 ACRE
PARCEL B, D.L. 753	0.08 ACRE
PARCEL C, D.L. 753	0.02 ACRE

Areas outlined in green are Highway right-of-way
 surplus to Highway requirements.

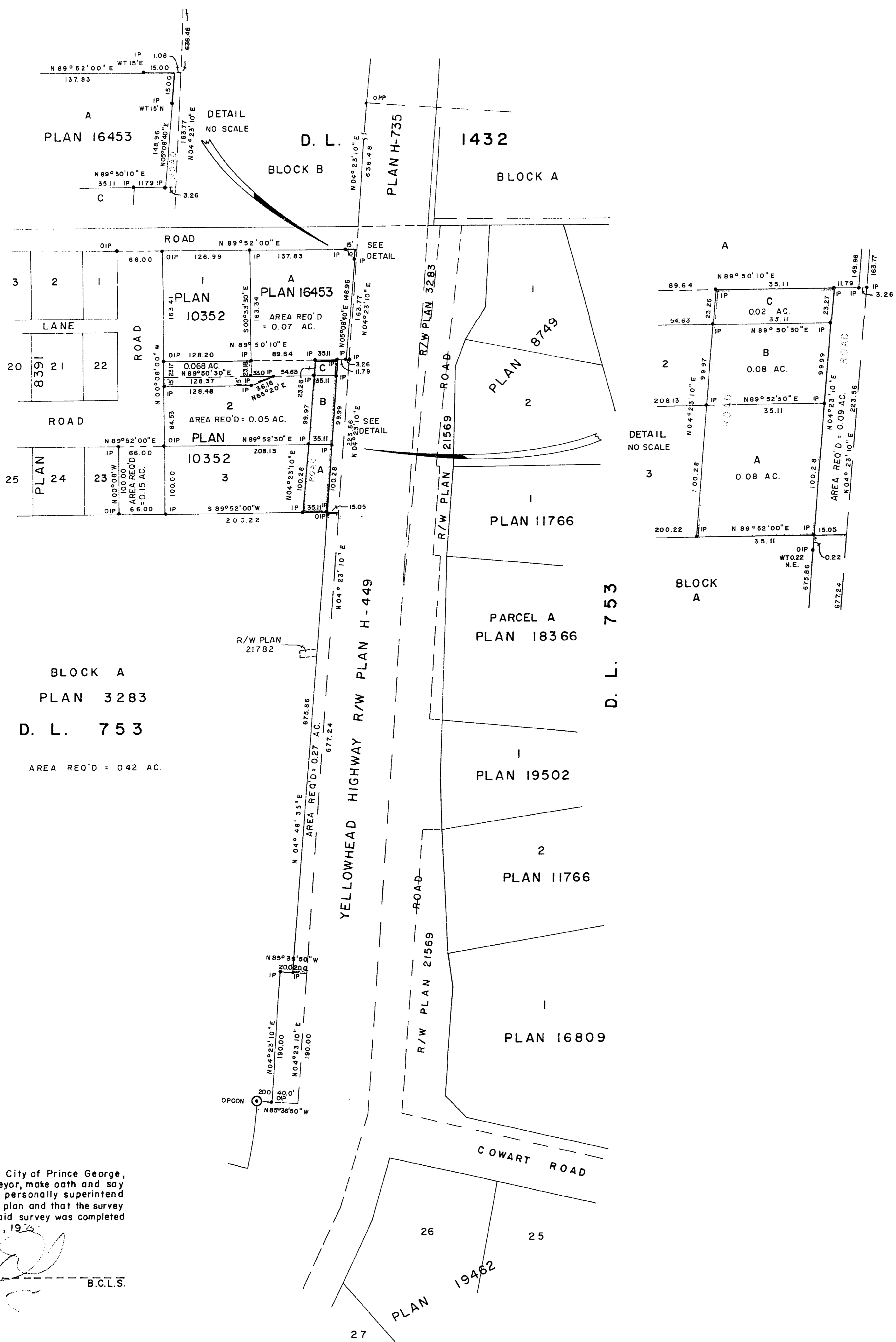

BLOCK A
 PLAN 3283
 D. L. 753
 AREA REQ'D = 0.42 AC.

I, DONALD A. DUFFY of the City of Prince George,
 a British Columbia Land Surveyor, make oath and say
 that I was present at and did personally superintend
 the survey represented by this plan and that the survey
 and plan are correct. The said survey was completed
 on the 22 day of Jan, 1975.

[Signature]
 B.C.L.S.

Sworn before me this 24
 day of Jan, 1975

[Signature]
 A Commissioner for taking Affidavits
 for British Columbia.

Approved under the Land Registry Act
 this 15th day of December, 1975.

[Signature]
 Approving Officer, Dept. of Highways

This plan lies within the Fraser-Fort George
 Regional District.

W.D. USHER & ASSOCIATES
 LAND SURVEYORS
 PRINCE GEORGE - B.C.
 HW 21-53 6394