

PLAN No 22490
 Deposited in the Land Registry Office at
 Prince George on the 9 day of February, 1976

E. T. Schooley
 Registrar

PLAN OF SUBDIVISION OF
 LOTS 7 and 8, BLOCK 224, PLAN 1268,
 and CLOSED LANE UNDER BY LAW 2326, PLAN 19344,
 DISTRICT LOT 343, CARIBOO DISTRICT.
 SCALE: 1" = 100'

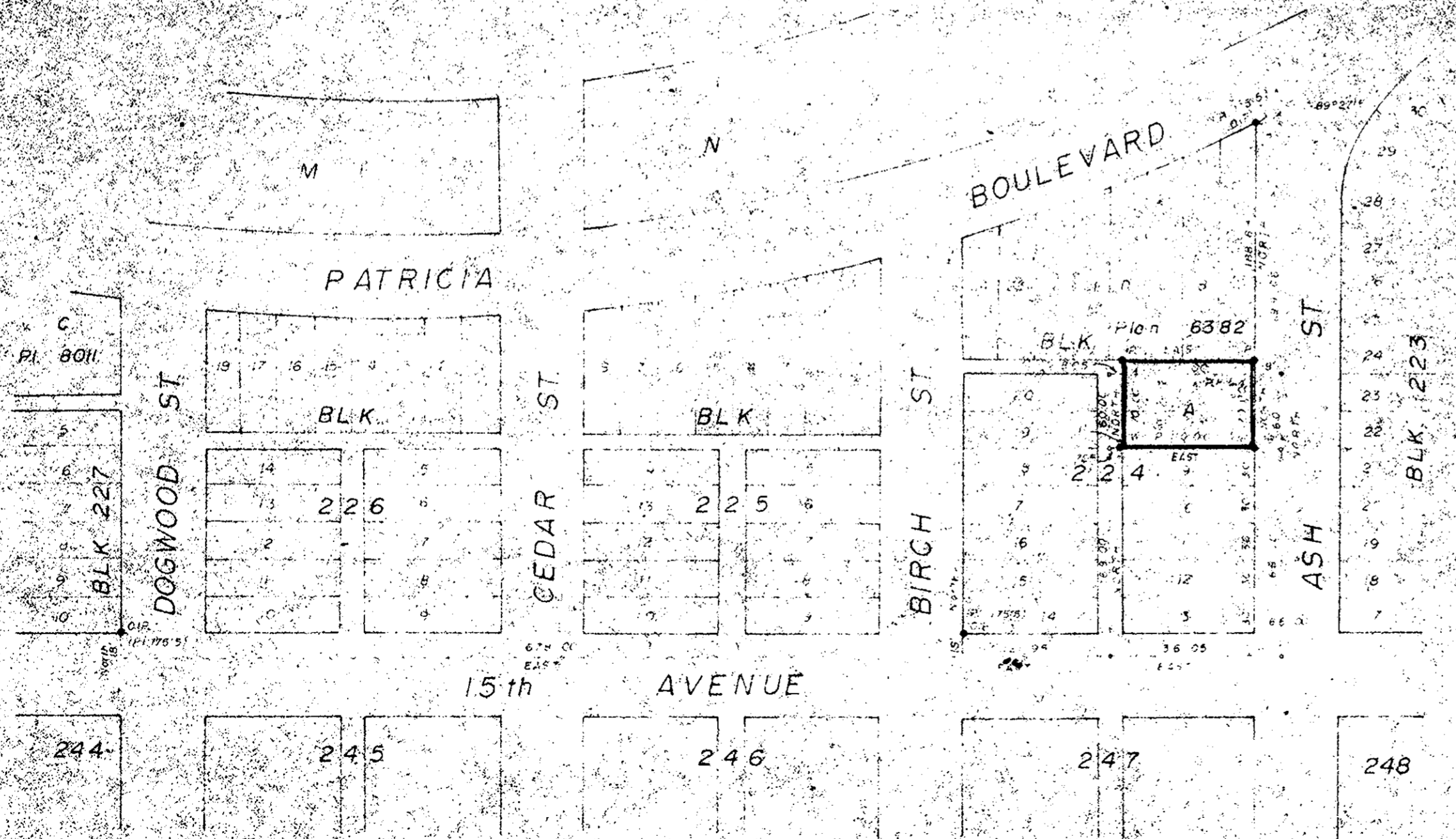

- Bearings are astronomic and are derived from
 the 30' 15th Ave shown on Posting Plan 17515
 as East.
- P Con Standard Concrete Post
 - P Rock Standard Rock Post
 - PR Standard Pipe Post
 - IP Standard Iron Post
 - P Wooden Post
 - L/P Lead Plug
 - O Denoting "Old"
 - WY Denoting "Witness"
 - CIP Capped Iron Post

Approved under the Land Registry Act
 on the 7th day of JAN. 1976

E. T. Schooley
 Approving Officer

This plan lies within the Fraser
 Fort George Regional District.

Inspected this _____ day of January, 1976

V. Bartlett B.C.L.S.

I, _____ of the City of Prince George,
 British Columbia Land Surveyor, make oath and
 say that I was present at and did personally
 superintend the survey represented by this
 plan and that the survey and plan are correct.
 The said survey was completed on
 the _____ day of _____, 1976.

Sworn before me at Prince George, B.C.
 this _____ day of _____, 1976.

A Commissioner for taking affidavits
 for British Columbia

Joselin W. H. Langley by his
 attorney in fact *Subscribed*
 Owner
Eleanor Marie Langley by her
 attorney in fact *Subscribed*
 Witness
as to both signatures

Owner of Mortgage

McWilliam - Whyte - Goble & Associates
 B.C. LAND SURVEYORS
 PRINCE GEORGE | SMITHERS | KANLOOPS
 REF No 71100-11