

PLAN OF SUBDIVISION OF PART OF
LOT 1, PLAN 14660
DISTRICT LOT 751
CARIBOO DISTRICT - BRITISH COLUMBIA

SCALE: 1" = 100'

NOTE: Bearings are astronomic, derived from the north boundary of D.L. 751, as shown on Plan 14660.

LEGEND: •OPP denotes an old pipe post found.
•OIP denotes an old iron pin found.
•IP denotes an iron pin set.

PLAN N^o 22376

Deposited in the Land Registry Office at Prince George, B.C. this 27th day of OCT., 1975

E. J. Schoway
Registrar

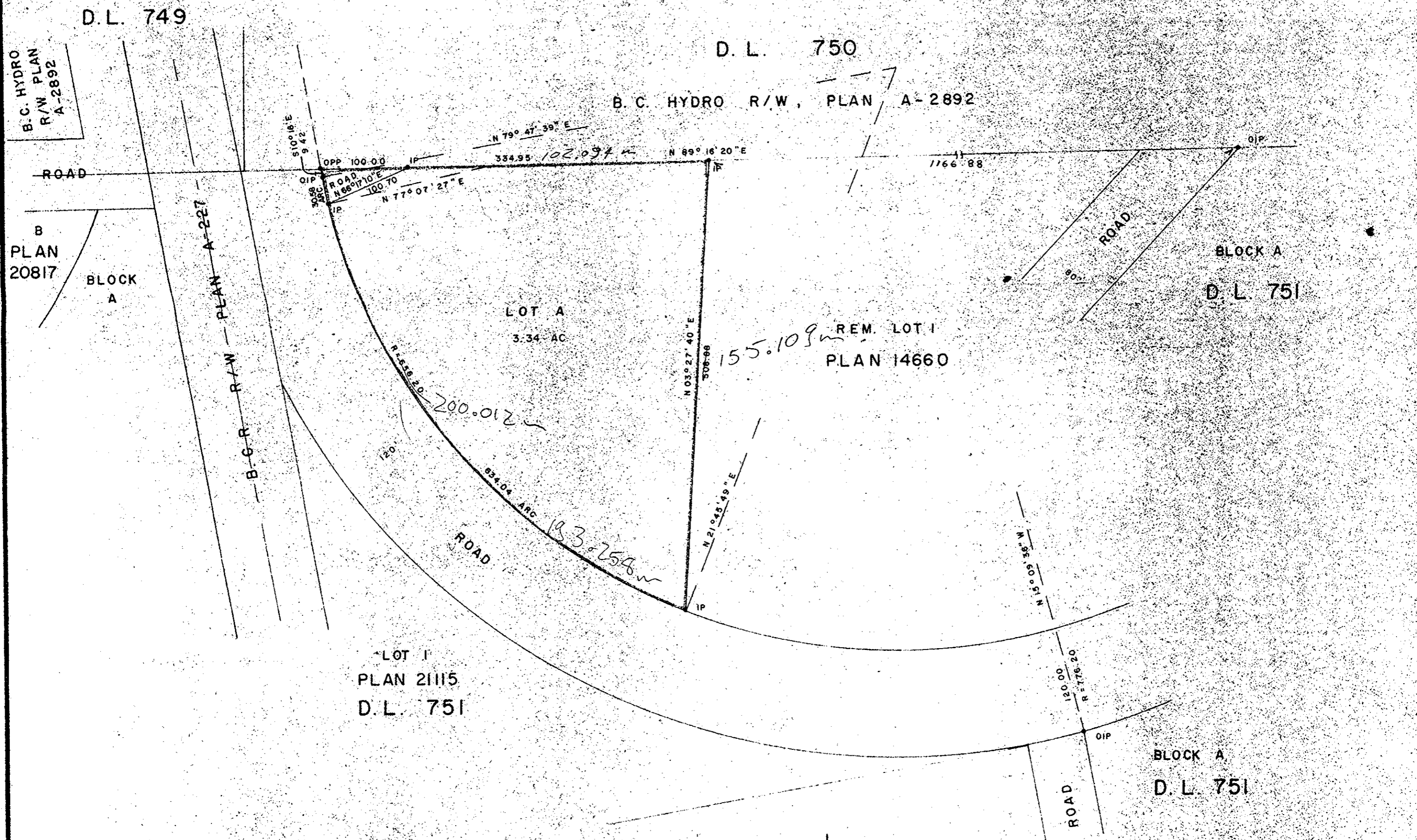

I, DONALD A. DUFFY of the City of Prince George, a British Columbia Land Surveyor, make oath and say that I was present at, and did personally superintend the survey represented by this plan and that the survey and plan are correct. The said survey was completed on the 21 day of OCT., 1975.

[Signature]
B.C.L.S.

Sworn before me this 21 day of OCT., 1975

[Signature]
A Commissioner for taking Affidavits for British Columbia.

Owner *[Signature]*
Doris Telford
Ralph Telford

Witness *[Signature]*

ESTATE OF RALPH TELFORD

[Signature]
Executor

[Signature]
Witness

Approved under the Land Registry Act this 27th day of OCT., 1975

[Signature]
Approving Officer, City of Prince George

This plan lies within the Fraser-Ford George Regional District.

W. D. USHER & ASSOCIATES
LAND SURVEYORS
PRINCE GEORGE - B.C.