

PLAN OF SUBDIVISION OF PART OF
 LOT 1, PLAN 11926
 DISTRICT LOT 4039
 CARIBOO DISTRICT - BRITISH COLUMBIA

SCALE 1" = 300'

NOTE: Bearings are astronomic, derived from the east boundary of the John Hart Highway R/W, Plan H-226.

LEGEND:
 • OPP denotes an old pipe post found.
 • OIP denotes an old iron pin found.
 • IP denotes an iron pin set.
 WT denotes witness.
 OBT denotes old bearing tree.
 BT denotes bearing tree.

PLAN No 22375
 Deposited in the Land Registry Office at Prince George, B.C. this 29 day of Oct. 1975

"E. T. SCHOOLEY"
 Registrar

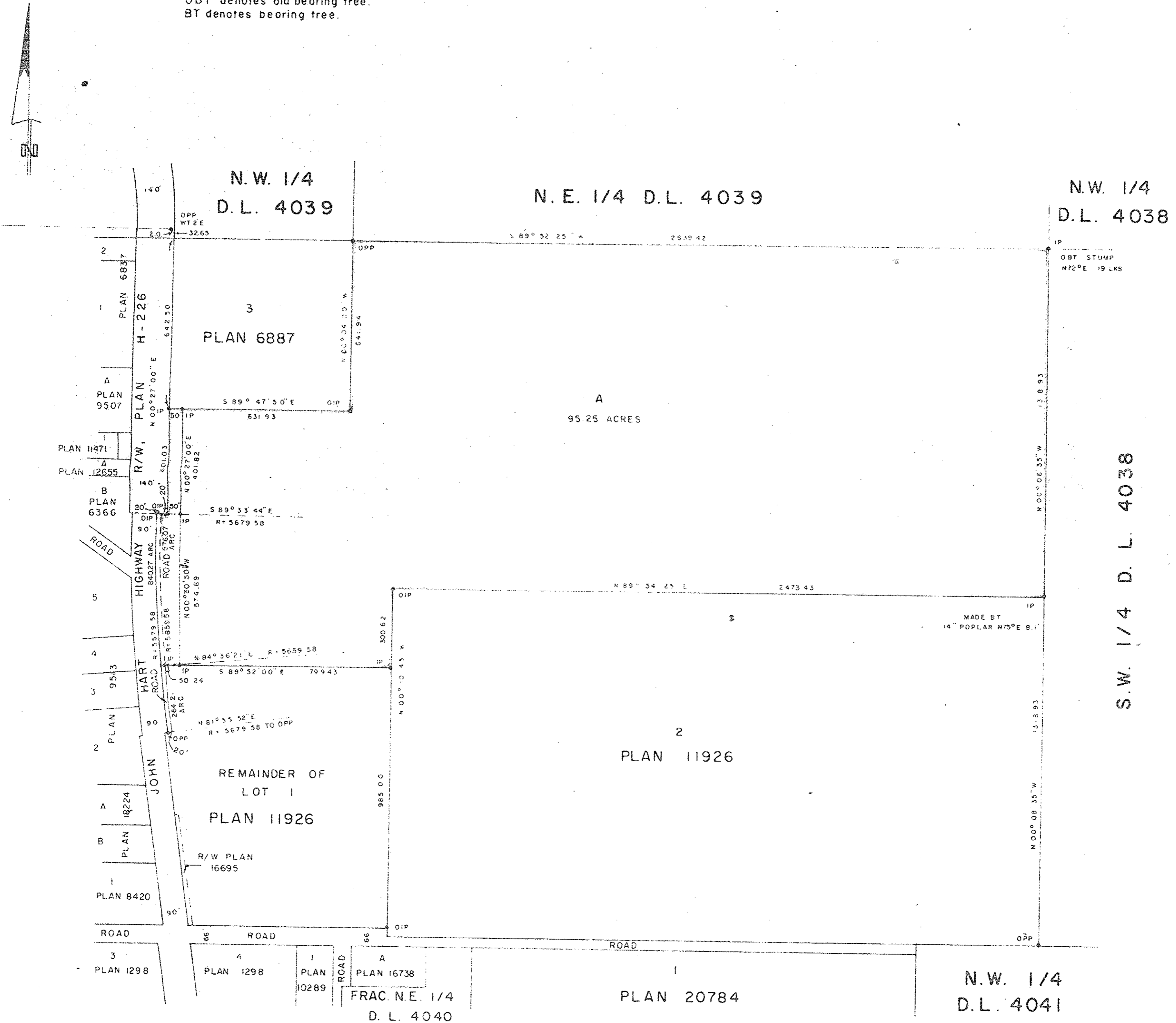

I, DONALD A. DUFFY of the City of Prince George, British Columbia Land Surveyor, make oath and say that I was present at and did personally superintend the survey represented by this plan and that the survey and plan are correct. The said survey was completed on the 16th day of September, 1975.

Owner [Signature]

Witness [Signature]

Owner [Signature]

Witness [Signature]

Approved under the Land Registry Act this 16th day of September, 1975

Approving Officer, City of Prince George

Approved under the Land Registry Act this 27th day of October, 1975

Approving Officer, Dept. of Highways

Sworn before me this 12 day of September, 1975
 A Commissioner for Taking Affidavits for British Columbia.

This plan lies within the Fraser-Fort George Regional District.