

PLAN OF RIGHT OF WAY THROUGH  
**DISTRICT LOT 3683**  
 CARIBOO DISTRICT - BRITISH COLUMBIA

SCALE: 1" = 100'

NOTE: Bearings are astronomic, derived from the West Boundary of Lot 11, Plan

LEGEND: ● OIP denotes an old iron pin found.  
 ● IP denotes an iron pin placed on this survey.

BOOK OF REFERENCE			
PARCEL	AREA	REQ'D	
LOT 4, PLAN D.L. 3683	0.112 AC		
LOT 5, PLAN D.L. 3683	0.202 AC		
LOT 6, PLAN D.L. 3683	0.228 AC		
LOT 11, PLAN D.L. 3683	0.119 AC		
LOT 12, PLAN D.L. 3683	0.210 AC		
LOT 13, PLAN D.L. 3683	0.104 AC		

PLAN N° **22318**  
 Deposited in the Land Registry  
 Office at Prince George, B.C. this  
 29 day of Sept. 1975  
 "E. T. SCHOONEY"  
 Registrar

BLOCK A - PLAN 1153 - D. L. 3683

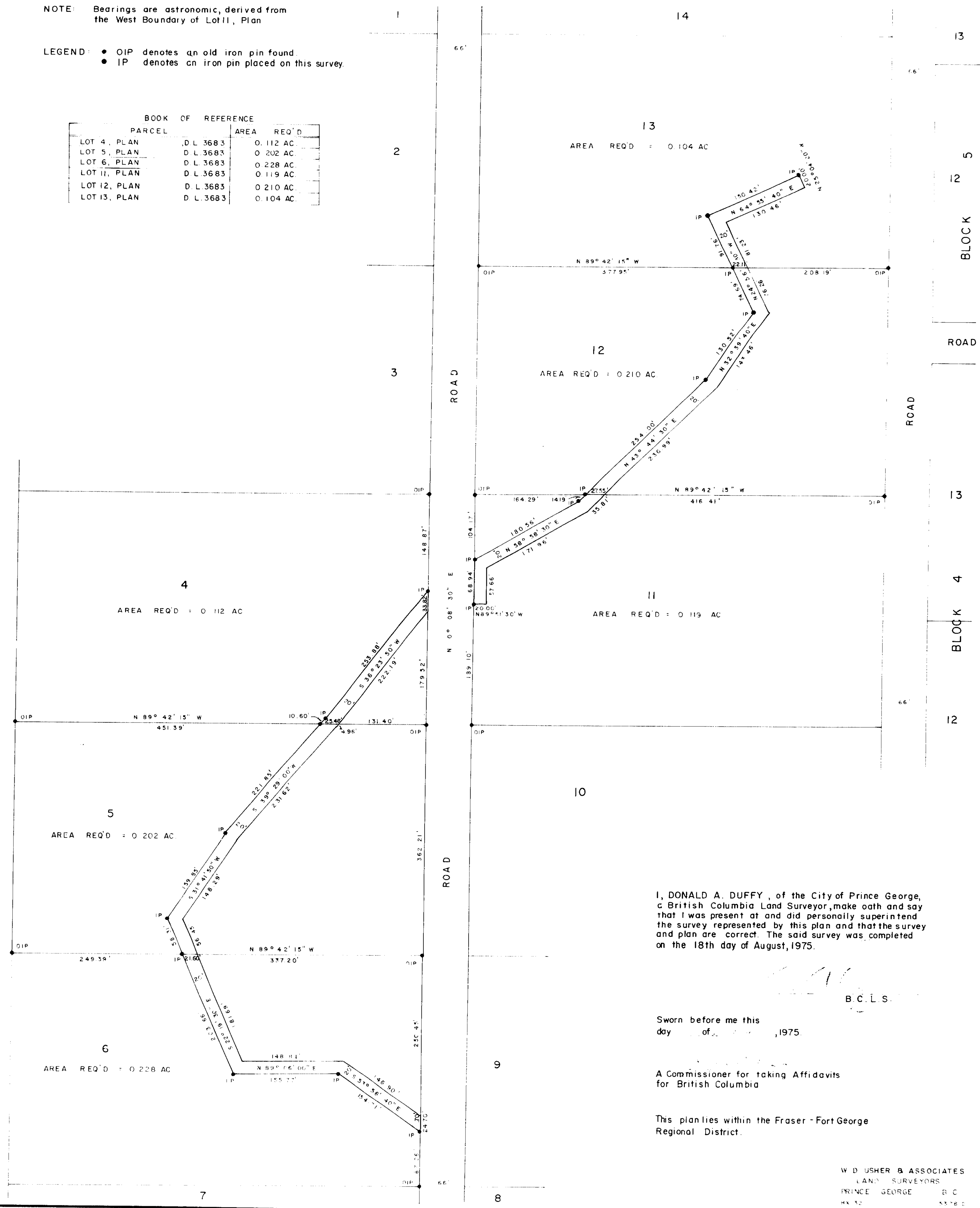

BLOCK 5  
 ROAD  
 BLOCK 4  
 ROAD  
 BLOCK 3  
 ROAD  
 BLOCK 2  
 ROAD  
 BLOCK 1  
 ROAD  
 PLAN 1153 - D. L. 3683

I, DONALD A. DUFFY, of the City of Prince George, c British Columbia Land Surveyor, make oath and say that I was present at and did personally superintend the survey represented by this plan and that the survey and plan are correct. The said survey was completed on the 18th day of August, 1975.

B. C. L. S.

Sworn before me this day of \_\_\_\_\_, 1975

A Commissioner for taking Affidavits for British Columbia

This plan lies within the Fraser - Fort George Regional District.

W D USHER & ASSOCIATES  
 LAND SURVEYORS  
 PRINCE GEORGE B.C.  
 HX 12 5381