

PLAN OF SUBDIVISION OF PART OF  
 LOT 2, PLAN 9280  
 DISTRICT LOT 625  
 CARIBOO DISTRICT, BRITISH COLUMBIA

PLAN No **22282**

Deposited in the Land Registry  
 Office at Prince George, B.C. this  
5 day of Sept, 1975

W.E.T. SCHOONES  
 Registrar Per: DF

Re: LCA sec K22710

SCALE: 1" = 200'

NOTE: Bearings are astronomic, derived from the  
 West boundary of Lot A, Plan 19423.

LEGEND:  
 • OPP denotes an old pipe post found.  
 • OIP denotes an old iron pin found.  
 • IP denotes an iron pin set.

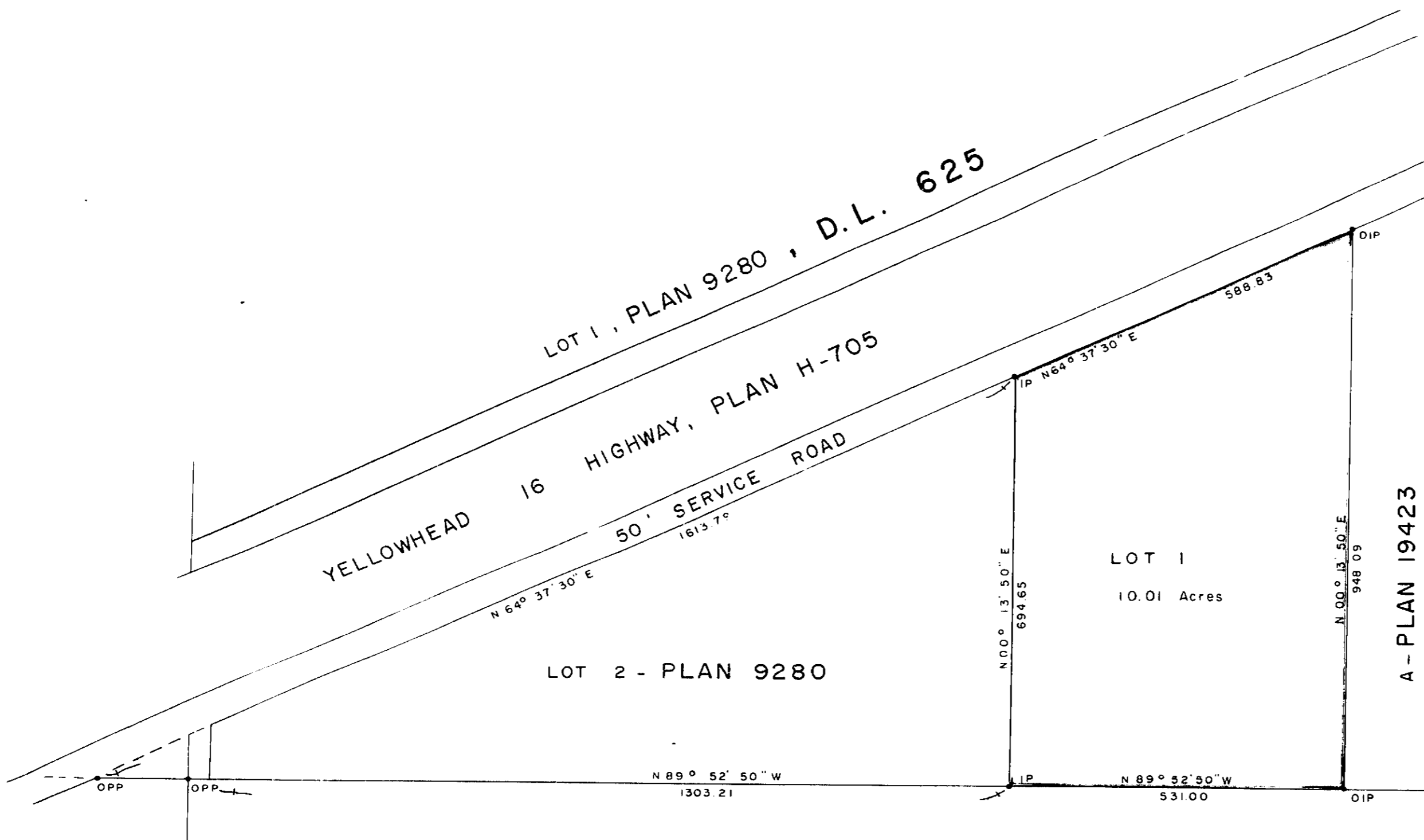

N.E. 1/4 D.L. 624

I, DONALD A. DUFFY of the City of Prince George,  
 a British Columbia Land Surveyor, make oath and say  
 that I was present at and did personally superintend  
 the survey represented by this plan and that the survey  
 and plan are correct. The said survey was completed  
 on the 1st day of November, 1971.

[Signature]  
 B.C.L.S.

Sworn before me this 2ND  
 day of NOVEMBER, 1971.

[Signature]  
 A Commissioner for taking Affidavits  
 for British Columbia.

Owner [Signature]

Witness \_\_\_\_\_

Approved under the Land Registry Act  
 this 5th day of SEPT, 1975

[Signature]  
 Approving Officer, Dept. of Highways.

This plan lies within the Fraser-Fort George  
 Regional District.

W D USHER & ASSOCIATES  
 LAND SURVEYORS  
 PRINCE GEORGE - B.C.