

RECEIVED ROTTED (JR)(HR)

EXPLANATORY PLAN OF PART OF
LOT A, PLAN 14151
DISTRICT LOT 4040
CARIBOO DISTRICT - BRITISH COLUMBIA

JUL 03 1975

B.C. ASSESSMENT
AUTHORITY

SCALE: 1" = 200'

PLAN No 22123

Deposited in the Land Registry
Office at Prince George, B.C. this
5th day of JUNE, 1975

NOTE: Bearings are astronomic, derived
from Plan 17194.

The registered owners designated hereon, hereby
declare that they have entered into a condition
or covenant with the City of Prince George under
Section 24 A of the Land Registry Act.

Registrar "E.T. SCHOOLEY"
per [signature]

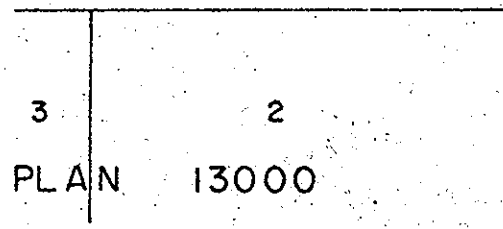
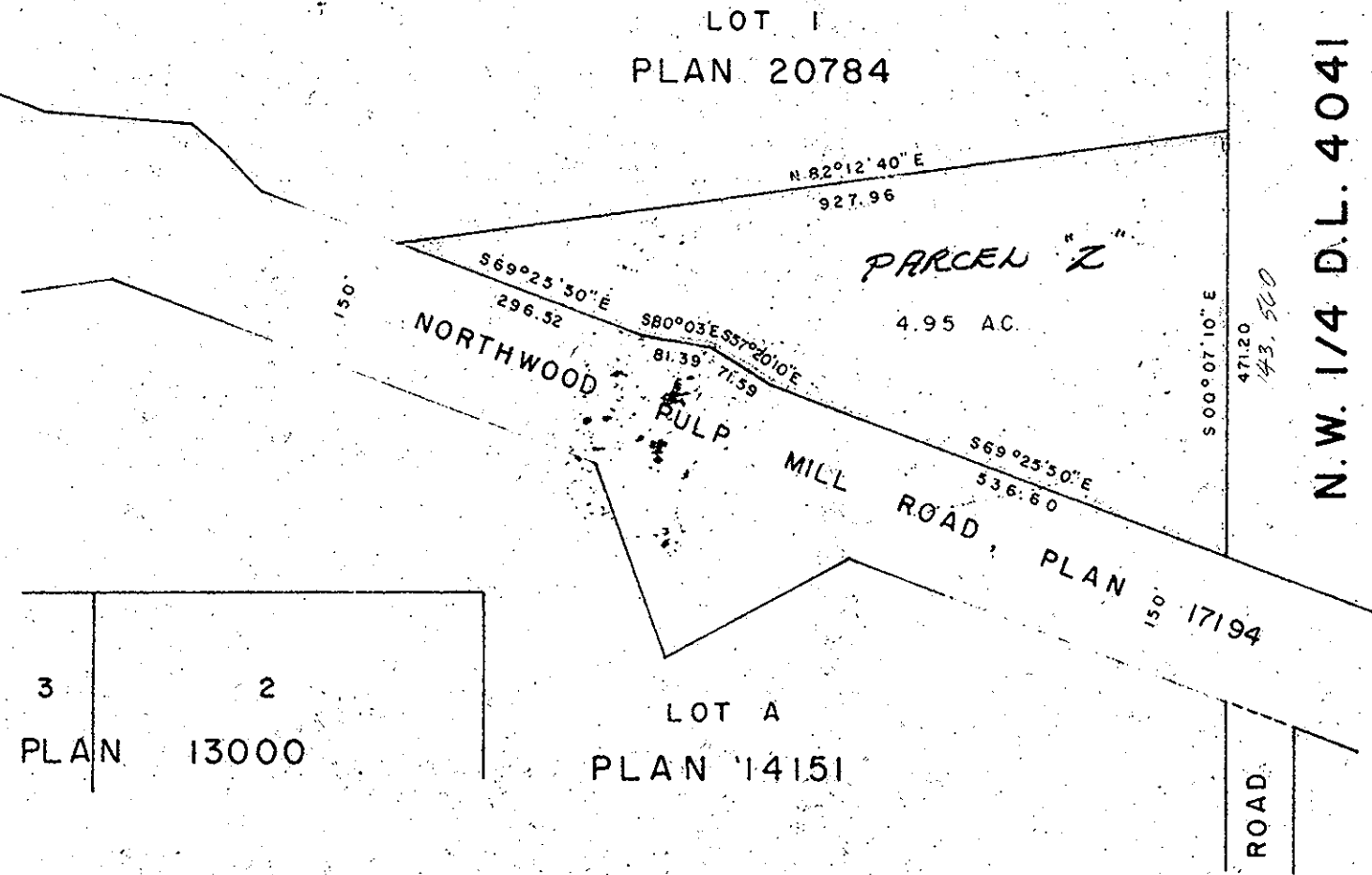
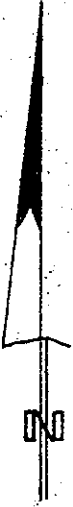

Owner _____

Owner _____

Witness _____

Witness _____

CERTIFIED CORRECT
According to measurements shown
on Plan 17194.
This 11 day of FEB, 1975.
[Signature]
D. A. DUFFY, B.C.L.S.

Approved under the Land Registry Act
this 4th day of MAR, 1975

[Signature]
Approving Officer, City of Prince George
Reapproved JUNE 4, 1975
[Signature]

This plan lies within the Fraser-Fort George
Regional District.

W.D. USHER & ASSOCIATES
LAND SURVEYORS
PRINCE GEORGE - B.C.