

RECEIVED
JUN 23 1975

PLAN OF SUBDIVISION OF
S. W. 1/4 DISTRICT LOT 2421 AND
PART OF N.W. 1/4 DISTRICT LOT 2422
CARIBOO DISTRICT-BRITISH COLUMBIA

SCALE: 1" = 200'

NOTE: Bearings are astronomic, derived from the west boundary of the N.E. 1/4 of D.L. 2422, as shown on Plan 21936

- LEGEND:
- OBT denotes an old bearing tree.
 - OCP denotes an old capped iron pin found.
 - CP denotes a capped iron pin placed on this survey.
 - OIP denotes an old iron pin found.
 - IP denotes an iron pin placed on this survey.

B.C. ASSESSMENT AUTHORITY
PLAN N^o _____
Deposited in the Land Registry Office at Prince George, B.C. this _____ day of _____, 1975
"R.T. SCHODDES"
Registrar

Copy sent to records June 23/75 (blue copy)

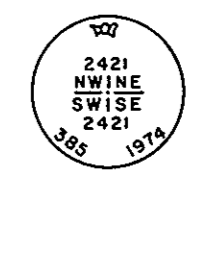
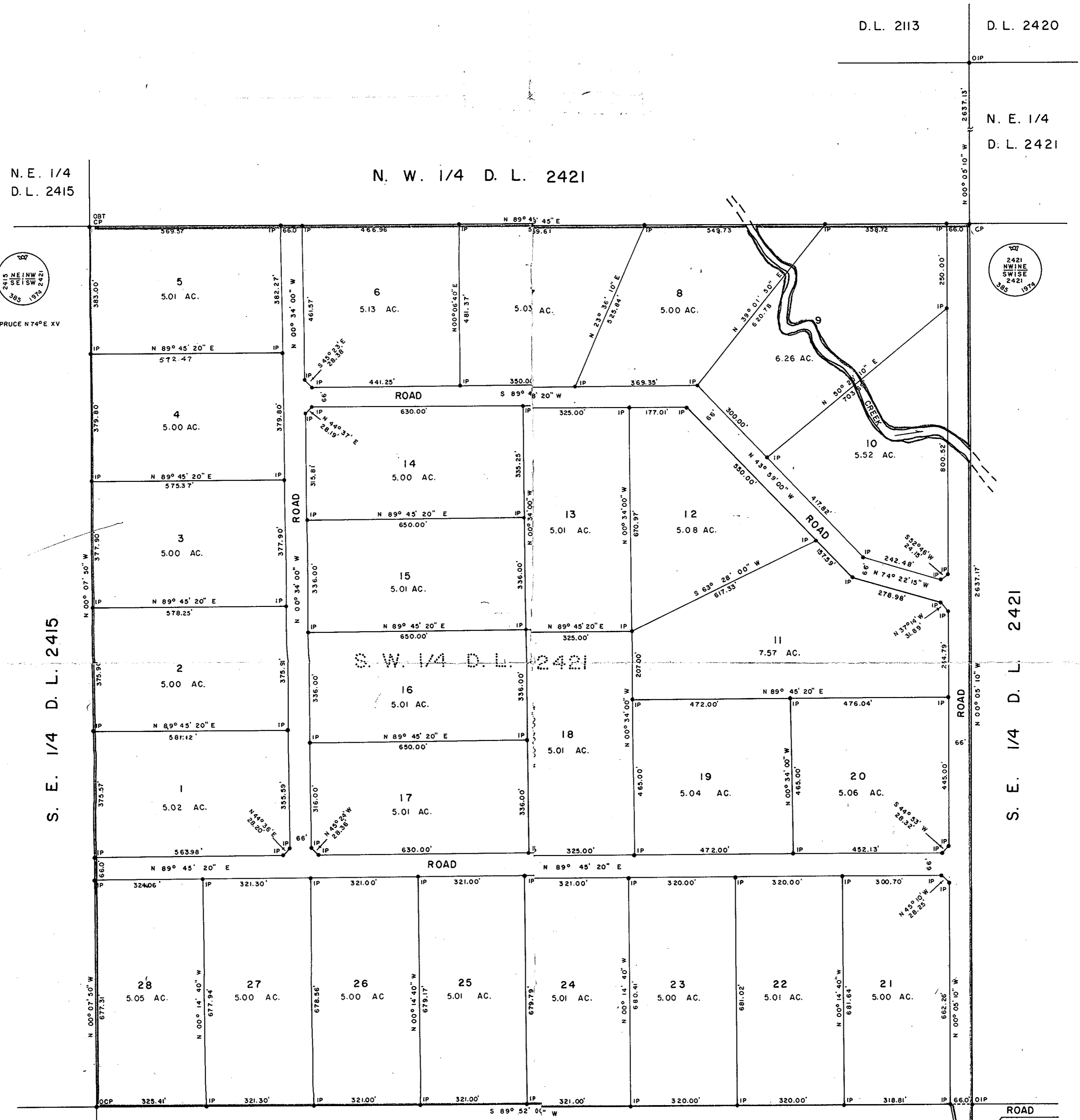

N. E. 1/4 D. L. 2414

N. W. 1/4 D. L. 2421
AREA REQUIRED FOR ROAD = 0.25 AC.

ROAD PLAN A D.L. 2422
ROAD PLAN 2 D.L. 2422

I, DONALD A. DUFFY of the City of Prince George, a British Columbia Land Surveyor, make oath and say that I was present at and did personally superintend the survey represented by this plan and that the survey and plan are correct. The said survey was completed on the _____ day of _____, 1975

[Signature]
B.C.L.S.

Sworn before me this _____ day of _____, 1975

A Commissioner for taking Affidavits for British Columbia.

Owner: *[Signature]*
PETER YACOVETCH

Witness: *[Signature]*
ROBERT MCNEIL

Witness: *[Signature]*
RABEA INVESTIGATORS INC
for Louis Rubin

[Signature]
R.G. REALTY & INSURANCE AGENCY LTD.

[Signature]
President

[Signature]
AHMED ENTREPRENEURS INC
for *[Signature]*

[Signature]
Surveyor General
This _____ day of _____, 1975

Approved under the Land Registry Act this _____ day of _____, 1975.

[Signature]
Approving Officer, City of Prince George

This plan lies within the Fraser-Fort George Regional District.