

PLAN OF SUBDIVISION OF  
 LOTS 9 TO 12 INCLUSIVE, BLOCK 2, PLAN 796  
 AND W. 1/2 CLOSED LANE, AS SHOWN ON PLAN 19997  
**DISTRICT LOT 932**  
 CARIBOO DISTRICT - BRITISH COLUMBIA

**RECEIVED**

JUN 23 1975

B.C. ASSESSMENT  
 AUTHORITY

SCALE: 1" = 50'

PLAN N<sup>o</sup> 22110

NOTE: Bearings are astronomic, derived from the east boundary of Quince Street, as shown on Plan 20368.

Deposited in the Land Registry Office at Prince George, B.C. this 23rd day of MAY, 1975

LEGEND: •OIP denotes an old iron pin found.  
 •IP denotes an iron pin set.

"F.T. SCHOOLEY"  
 Registrar

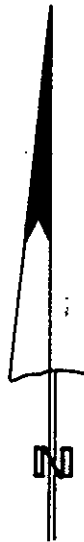

**D. L. 932**

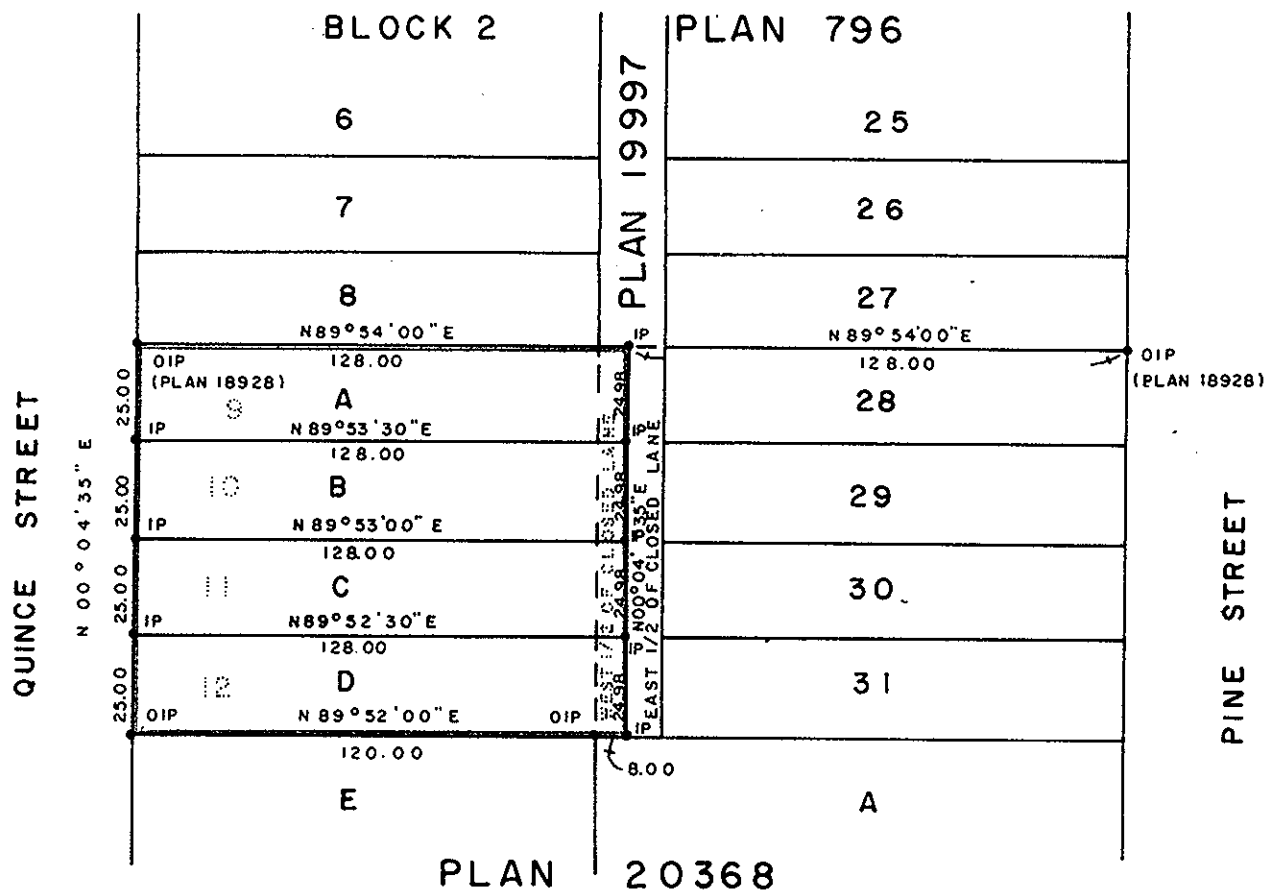

I, DONALD A. DUFFY of the City of Prince George, a British Columbia Land Surveyor, make oath and say that I was present at and did personally superintend the survey represented by this plan and that the survey and plan are correct. The said survey was completed on the 13 day of MAY, 1975.

*[Signature]*  
 B.C.L.S.

Sworn before me this 13 day of MAY, 1975

*[Signature]*  
 A Commissioner for taking Affidavits for British Columbia.

Owner *[Signature]*

Witness *[Signature]*

Owner *[Signature]*

Witness *[Signature]*

Approved under the Land Registry Act this 21 day of MAY, 1975

*[Signature]*  
 Approving Officer, City of Prince George

This plan lies within the Fraser-Fort George Regional District.