

PLAN OF SUBDIVISION
OF PART OF
DISTRICT LOT 2609
CARIBOO DISTRICT - BRITISH COLUMBIA

SCALE: 1" = 100'

NOTE: Bearings are astronomic, derived from the east boundary of D. L. 2609, as shown on Plan 20916.

LEGEND:
 ○ OPCON denotes an old concrete monument found.
 • OPP denotes an old pipe post found.
 • OIP denotes an old iron pin found.
 • IP denotes an iron pin set.
 WT denotes witness.

PLAN № **22 067**

Deposited in the Land Registry Office at Prince George, B.C. this 24 day of APRIL, 1975.

E. T. SCHOOLEY
Registrar

per: LS

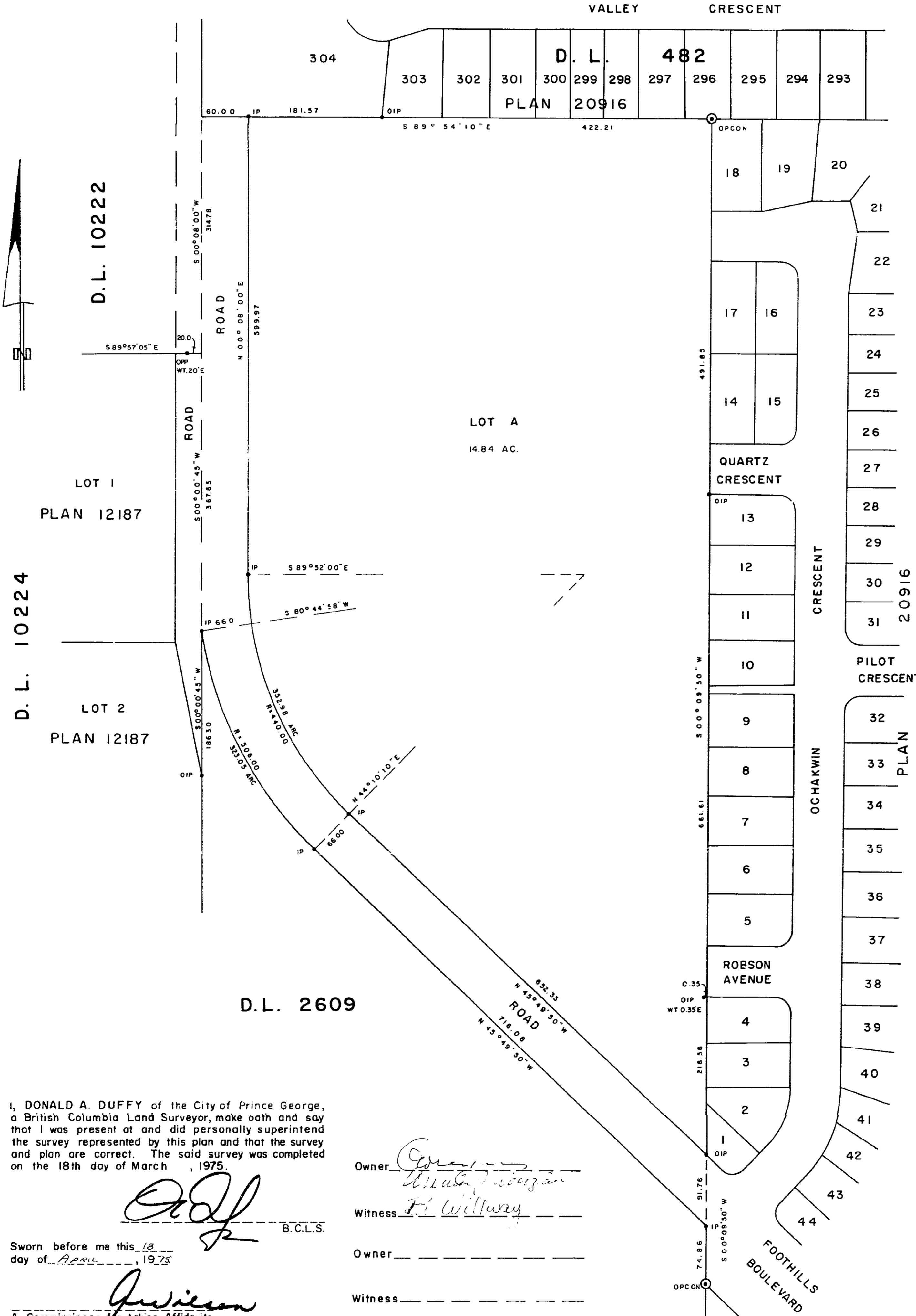

D. L. 10224

D. L. 10222

LOT 1
PLAN 12187

LOT 2
PLAN 12187

LOT A
14.84 AC.

D. L. 2609

D. L. 2507

PARKLINE PLACE HOLDINGS LTD.

[Signature]

Approved under the Land Registry Act this 18th day of APRIL, 1975.

[Signature]
Approving Officer, City of Prince George

This plan lies within the Fraser-Fort George Regional District.

I, DONALD A. DUFFY of the City of Prince George, a British Columbia Land Surveyor, make oath and say that I was present at and did personally superintend the survey represented by this plan and that the survey and plan are correct. The said survey was completed on the 18th day of March, 1975.

[Signature]
B.C.L.S.

Sworn before me this 18 day of April, 1975

[Signature]
A Commissioner for taking Affidavits for British Columbia.

Owner: *[Signature]*

Witness: *[Signature]*

Owner: _____

Witness: _____