

RECEIVED

APR 28 1975

B.C. ASSESSMENT
AUTHORITY

PLAN OF SUBDIVISION OF
LOT 132, PLAN 16510
DISTRICT LOT 2610
CARIBOO DISTRICT - BRITISH COLUMBIA

SCALE: 1" = 50'

NOTE: Bearings are astronomic, derived from the
west boundary of Lot 132, Plan 16510.

LEGEND: •OIP denotes an old iron pin found.
•IP denotes an iron pin set.

PLAN No 22059

Deposited in the Land Registry
Office at Prince George, B.C. this
16. day of APRIL, 1975.

E.T. SCHOOLEY
Registrar

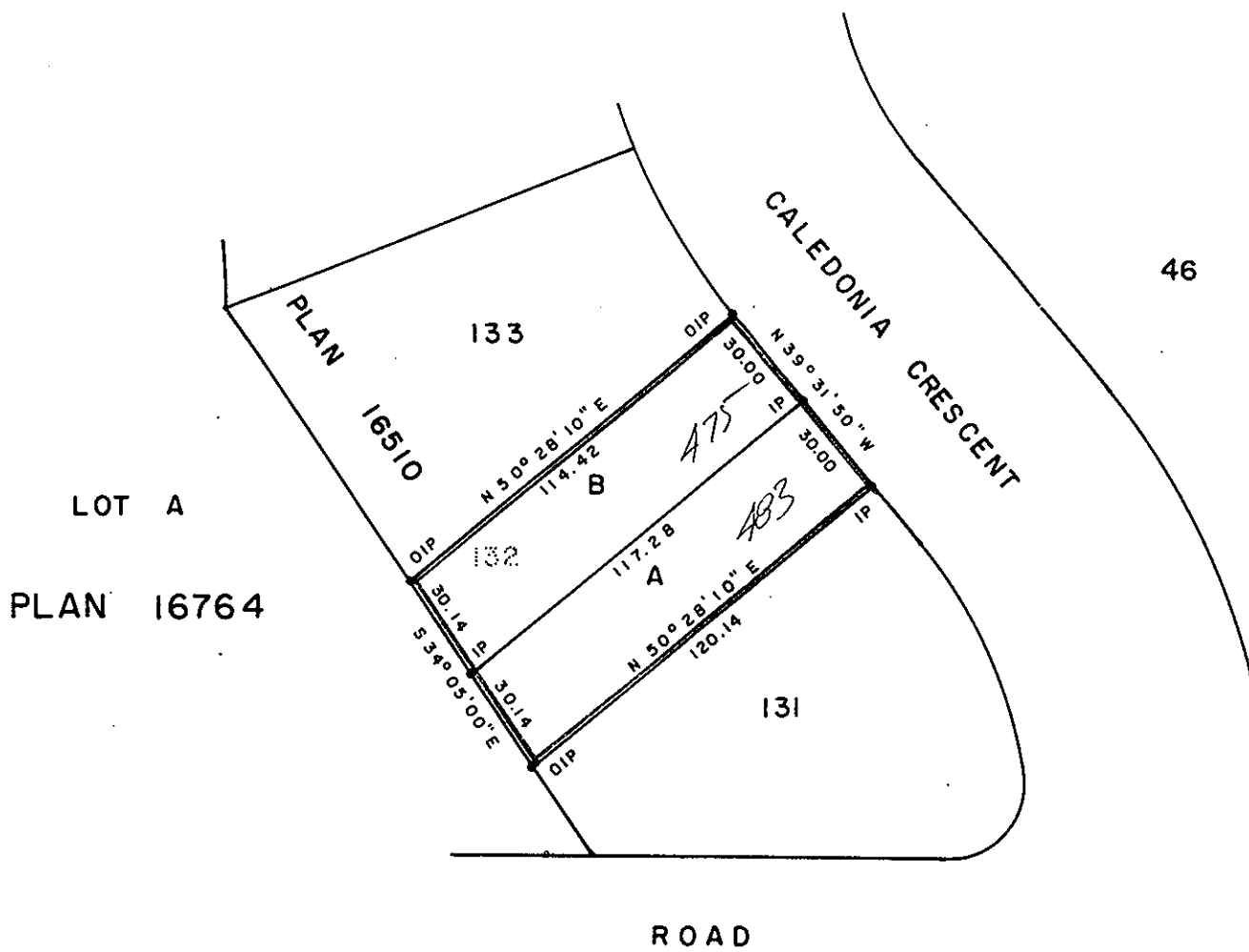
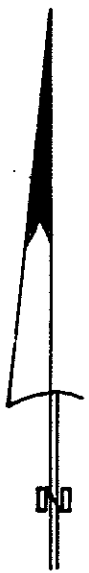

I, DONALD A. DUFFY of the City of Prince George,
a British Columbia Land Surveyor, make oath and say
that I was present at and did personally superintend
the survey represented by this plan and that the survey
and plan are correct. The said survey was completed
on the 27 day of MAY, 1975.

[Signature]
B.C.L.S.

Sworn before me this 3RD
day of APRIL, 1975

[Signature]
A Commissioner for taking Affidavits
for British Columbia.

Owner _____

Witness _____

Approved under the Land Registry Act
this 7TH day of APRIL, 1975

[Signature]
Approving Officer, City of Prince George

This plan lies within the Fraser-Fort George
Regional District.