

PLAN OF SUBDIVISION OF
 LOTS 6, 7, PLAN 10676
 DISTRICT LOT 2432 & PART OF
 S. W. 1/4 DISTRICT LOT 2432
 CARIBOO DISTRICT - BRITISH COLUMBIA

SCALE 1" = 100'

NOTE: Bearings are astronomic, derived from the northwesterly boundary of Lots 2 to 8 inclusive, Plan 10676.

LEGEND
 • OIP denotes an old iron pin found.
 • IP denotes an iron pin set

The registered owners designated hereon, hereby declare that they have entered into a condition or covenant with the Crown under Section 24 A of the Land Registry Act.



D. L. 2425

I, DONALD A. DUFFY of the City of Prince George, a British Columbia Land Surveyor, make oath and say that I was present at and did personally superintend the survey represented by this plan and that the survey and plan are correct. The said survey was completed on the 18th day of November, 1974.

Sworn before me this 21 day of NOV, 1974

A Commissioner for taking Affidavits for British Columbia.

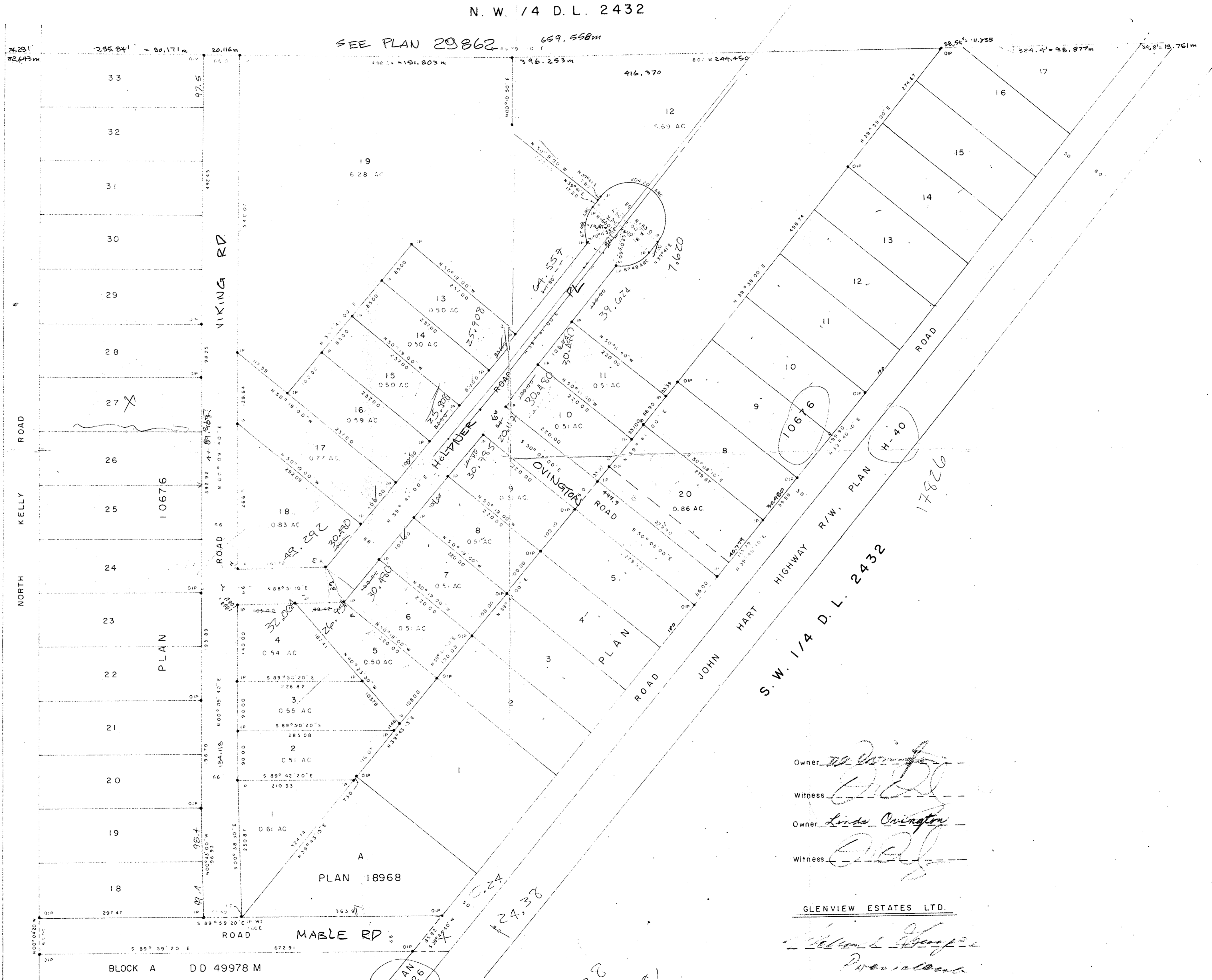

PLAN N^o 22 026
 Deposited in the Land Registry Office at Prince George, B.C. this 14 day of DECEMBER, 1974.

E. T. SCHOOLEY
 Registrar Per: LS

Owner: [Signature]
 Witness: [Signature]
 Owner: Linda Ovington
 Witness: [Signature]

GLENVIEW ESTATES LTD.
[Signature]
 Registrar

Approved under the Land Registry Act this 20 day of DECEMBER, 1974.

[Signature]
 Approving Officer, Dept. of Highways

This plan lies within the Fraser-Fort George Regional District.

W. DUSHER & ASSOCIATES
 LAND SURVEYORS
 PRINCE GEORGE - B.C.
 61 43 4370
 65 42 4370