

PLAN OF SUBDIVISION OF PART OF  
 LOT 1, PLAN 6430  
**DISTRICT LOT 2508**  
 CARIBOO DISTRICT - BRITISH COLUMBIA

**RECEIVED**

APR 14 1975

SCALE: 1" = 100'

NOTE: Bearings are astronomic, derived from the east boundary of Lot 1, Plan 6430, as shown on Plan 20154.

B.C. ASSESSMENT  
 AUTHORITY

21996

LEGEND: •OIP denotes an old iron pin found.  
 •IP denotes an iron pin set.

PLAN N<sup>o</sup> \_\_\_\_\_

Deposited in the Land Registry  
 Office at Prince George, B.C. this  
 14. day of MARCH, 1975.

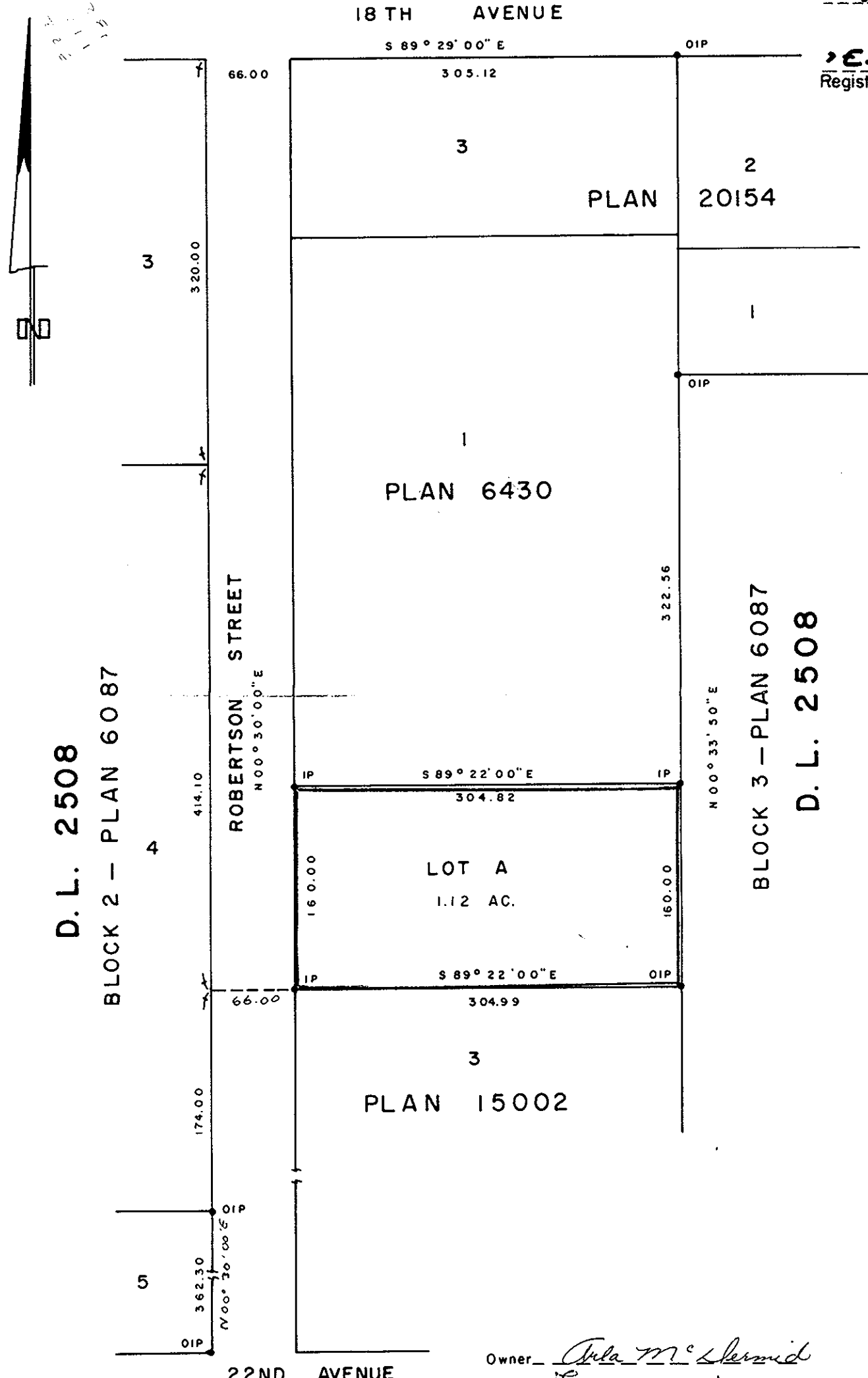

**E.T. SCHOOLEY**  
 Registrar

D. L. 2508  
 BLOCK 2 - PLAN 6087

BLOCK 3 - PLAN 6087  
 D. L. 2508

I, DONALD A. DUFFY of the City of Prince George, a British Columbia Land Surveyor, make oath and say that I was present at and did personally superintend the survey represented by this plan and that the survey and plan are correct. The said survey was completed on the 6 day of DEC, 1974.

*[Signature]*  
 B.C.L.S.

Sworn before me this 12 day of MAR, 1975

*[Signature]*  
 A Commissioner for taking Affidavits for British Columbia.

Owner *Arla M. McRernid*  
 Witness *Laurence Hedman*  
 Owner *Christina Lofting*  
 Witness *Laurence Hedman*  
 Owner *Edith McRernid*  
 Witness *Laurence Hedman*

Approved under the Land Registry Act this 19th day of DEC, 1974

*[Signature]*  
 Approving Officer, City of Prince George  
 Reapproved Mar 4 1975  
*[Signature]*  
 This plan lies within the Fraser-Fort George Regional District.