

PLAN OF SUBDIVISION OF
 LOTS 11, 12 & 13 - BLOCK 207,
 LOTS 1 & 2 - BLOCK 208, AND
 ADJACENT PORTIONS OF CLOSED PRINCE RUPERT STREET
 PLAN 1268
 DISTRICT LOT 343
 CARIBOO DISTRICT - BRITISH COLUMBIA

PLAN No 21974
 Deposited in the Land Registry
 Office at Prince George, B.C. this
 12 day of FEBRUARY, 1975.

E. T. SCHOOLEY,
 Registrar

SCALE: 1" = 100'

NOTE: Bearings are astronomic, derived from the
 North Boundary of Twelfth Avenue.

LEGEND: \odot OPCON denotes an old concrete monument found.
 • OIP denotes an old iron pin found.
 • IP denotes an iron pin placed on this survey.

PLAN 1268 - D. L. 343

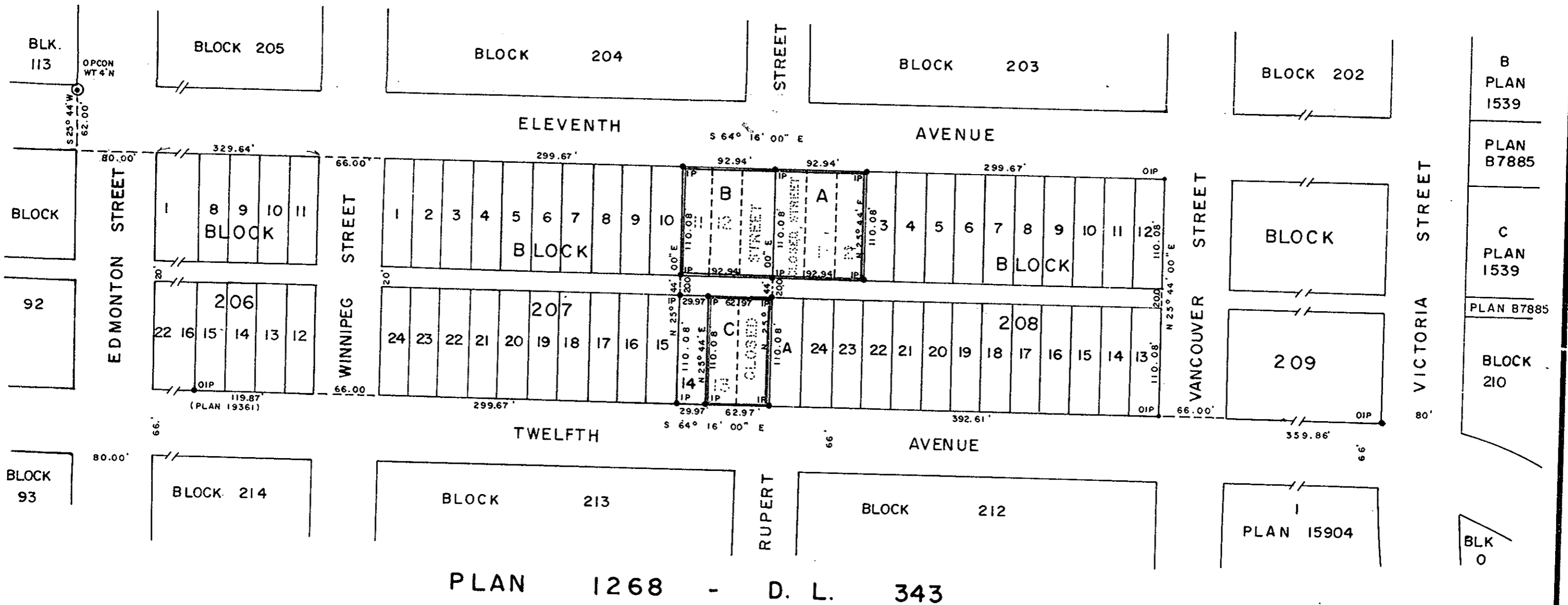

I, DONALD A. DUFFY of the City of Prince George,
 a British Columbia Land Surveyor, make oath and say
 that I was present at and did personally superintend
 the survey represented by this plan and that the survey
 and plan are correct. The said survey was completed
 on the 23rd day of JULY, 1974.

[Signature]
 B.C.L.S.

Sworn before me this 24
 day of JULY, 1974.

[Signature]
 A Commissioner for taking Affidavits
 for British Columbia.

Lena Morris
 Owner
Leigh Dawson
 Witness
Maria M. Holzworth
 Owner
Leigh Dawson
 Witness
Fred W. Holzworth
 Owner
Leigh Dawson
 Witness

Kathleen Myers
 Owner
I W. Bismuth
 Witness
Albert W. Myers
 Owner
I W. Bismuth
 Witness
[Signature]
 Owner
[Signature]
 Witness

Approved under the Land Registry Act
 this 26th day of NOV, 1974.

[Signature]
 Approving Officer, City of Prince George.

This plan lies within the Fraser-Fort George
 Regional District.