

PLAN OF SUBDIVISION OF
LOT 30, PLAN 9202
DISTRICT LOT 4040
CARIBOO DISTRICT - BRITISH COLUMBIA

SCALE: 1" = 50'

NOTE: Bearings are astronomic, derived from the north boundary of Lot A, Plan 16737.

LEGEND: •OIP denotes an old iron pin found.
•IP denotes an iron pin set.

PLAN N^o 21 910

Deposited in the Land Registry Office at Prince George, B.C. this 10. day of JANUARY, 1978.

E.T. SCHOOLEY
Registrar

707: G.

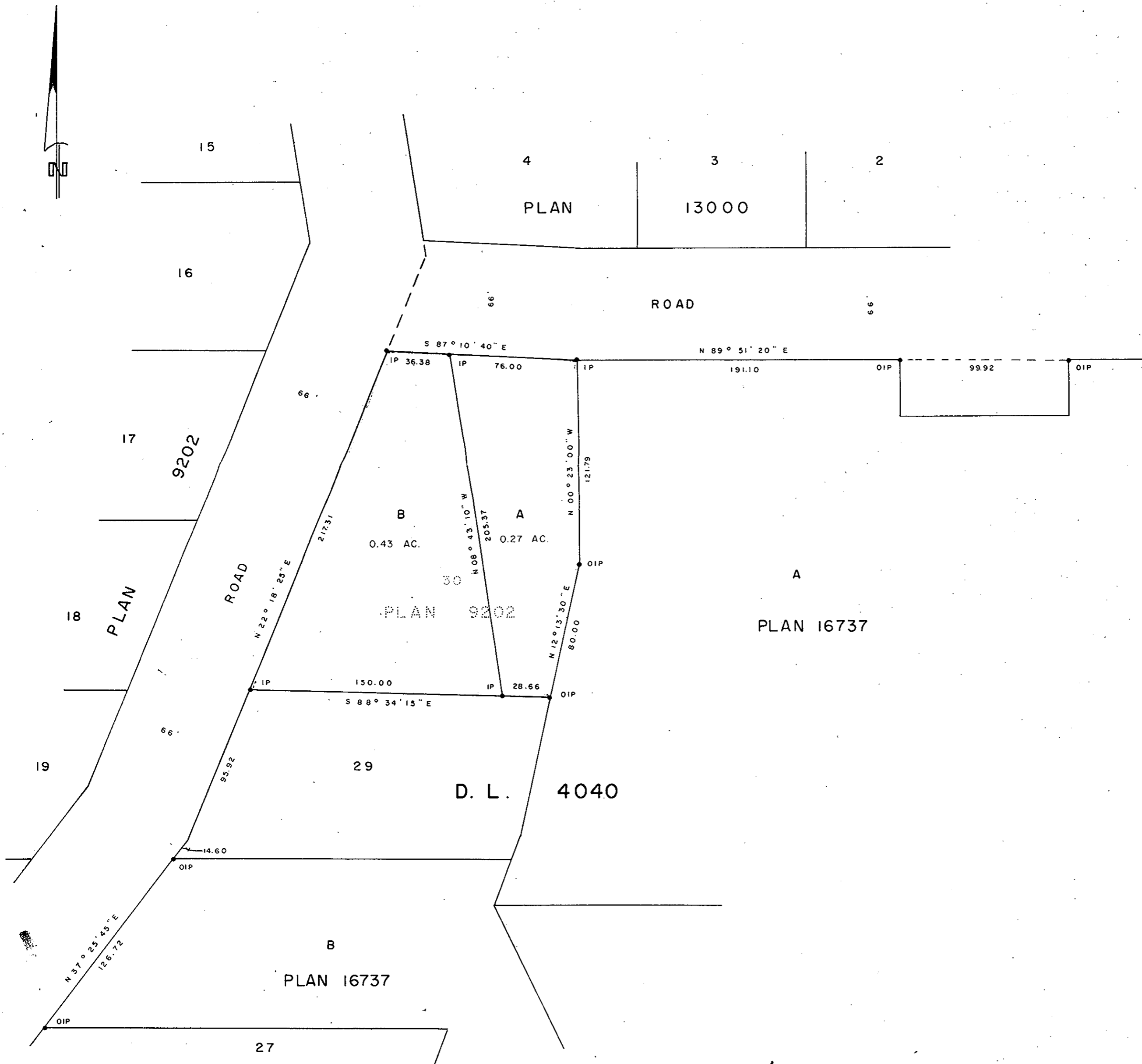

I, DONALD A. DUFFY of the City of Prince George, a British Columbia Land Surveyor, make oath and say that I was present at and did personally superintend the survey represented by this plan and that the survey and plan are correct. The said survey was completed on the 21st day of May, 1974.

[Signature]
B.C.L.S.

Sworn before me this 29 day of MAY, 1978

[Signature]
A Commissioner for taking Affidavits for British Columbia.

Owner *Clarence A. Kaethy*

Witness *R. Shier*

Owner *Clarence A. Kaethy*

Witness *R. Shier*

Approved under the Land Registry Act this 24th day of DECEMBER, 1978.

[Signature]
Approving Officer, Dept. of Highways.

This plan lies within the Fraser-Fort George Regional District.