

PLAN OF SUBDIVISION OF  
 LOT 4, PLAN 20393  
 DISTRICT LOT 2422  
 CARIBOO DISTRICT-BRITISH COLUMBIA  
 SCALE: 1" = 200'

NOTE: Bearings are astronomic, derived from the east boundary of Lot 4, Plan 20393.

LEGEND: • OIP denotes an old iron pin found.  
 • IP denotes an iron pin set.

RECEIVED  
 JUN 06 1975

B.C. ASSESSMENT  
 AUTHORITY

PLAN No 21 898

Deposited in the Land Registry  
 Office at Prince George, B.C. this  
 6 day of JANUARY, 1975.

E.T. SCHOOLEY  
 Registrar

per: *ES*

N.W. 1/4 D.L. 2422

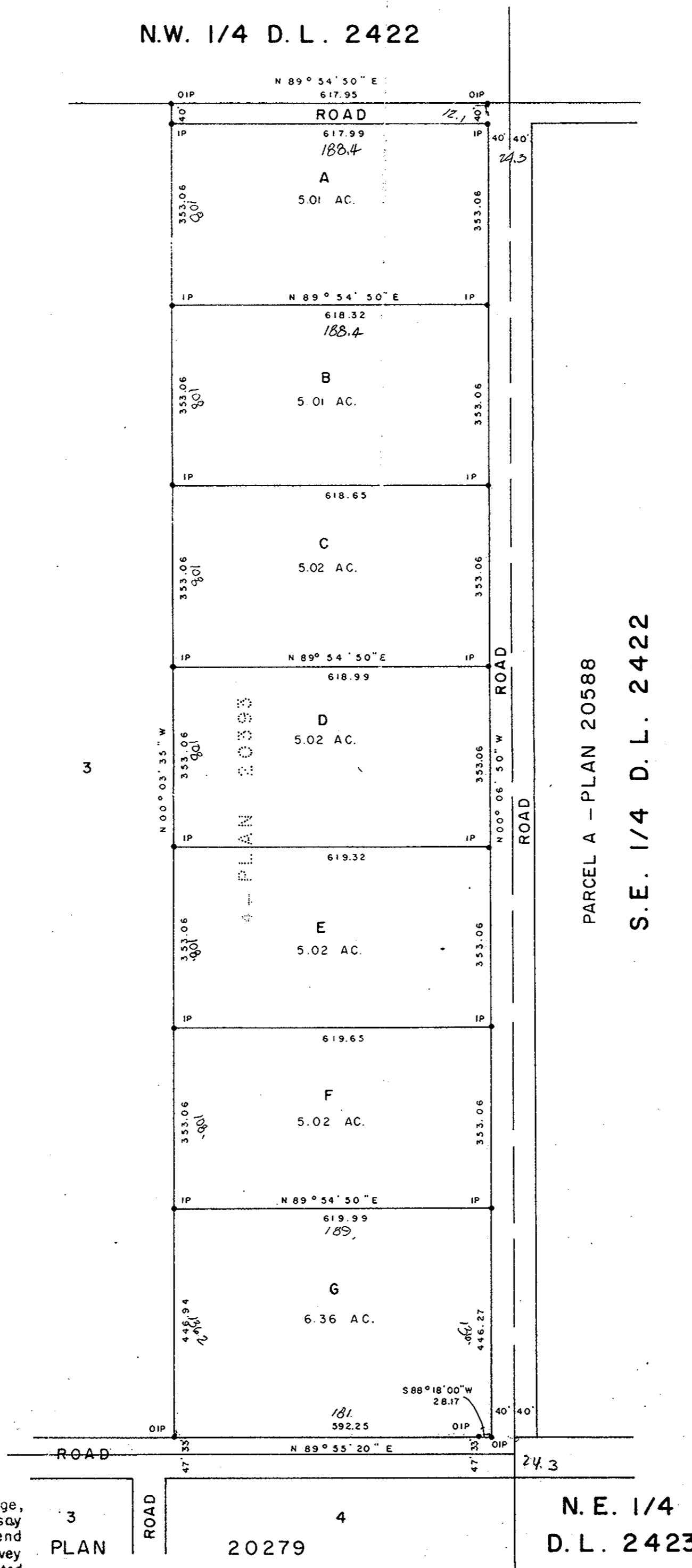

I, DONALD A. DUFFY of the City of Prince George, a British Columbia Land Surveyor, make oath and say that I was present at and did personally superintend the survey represented by this plan and that the survey and plan are correct. The said survey was completed on the 21 day of NOV, 1974.

*[Signature]*  
 B.C.L.S.

Sworn before me this 31 day of DECEMBER, 1974

*[Signature]*  
 A Commissioner for taking Affidavits for British Columbia.

3 PLAN

OWNER

*[Signature]*

WITNESS

*[Signature]*

OWNER

*[Signature]*

WITNESS

*[Signature]*

Approved under the Land Registry Act this 30 day of DECEMBER, 1974.

*[Signature]*  
 Approving Officer, Dept. of Highways.

This plan lies within the Fraser-Fort George Regional District.

W.D. USHER & ASSOCIATES  
 LAND SURVEYORS  
 PRINCE GEORGE - B.C.