

PLOTTED JQ

RECEIVED

FEB 18 1975

PLAN OF SUBDIVISION OF
LOT 1, PLAN 16540 AND
PART OF LOT 1, PLAN 21020
DISTRICT LOT 4041
CARIBOO DISTRICT - BRITISH COLUMBIA

B.C. ASSESSMENT
AUTHORITY

21 883

PLAN No

Deposited in the Land Registry
Office at Prince George, B.C. this
30 day of DECEMBER, 1974

SCALE: 1" = 200'

NOTE: Bearings are astronomic, derived from the
East boundary of Lot 1, Plan 21020.

LEGEND: • OIP denotes an old iron pin found.
• IP denotes an iron pin set.

E.T. SCHOOLEY
Registrar

per: *ES*

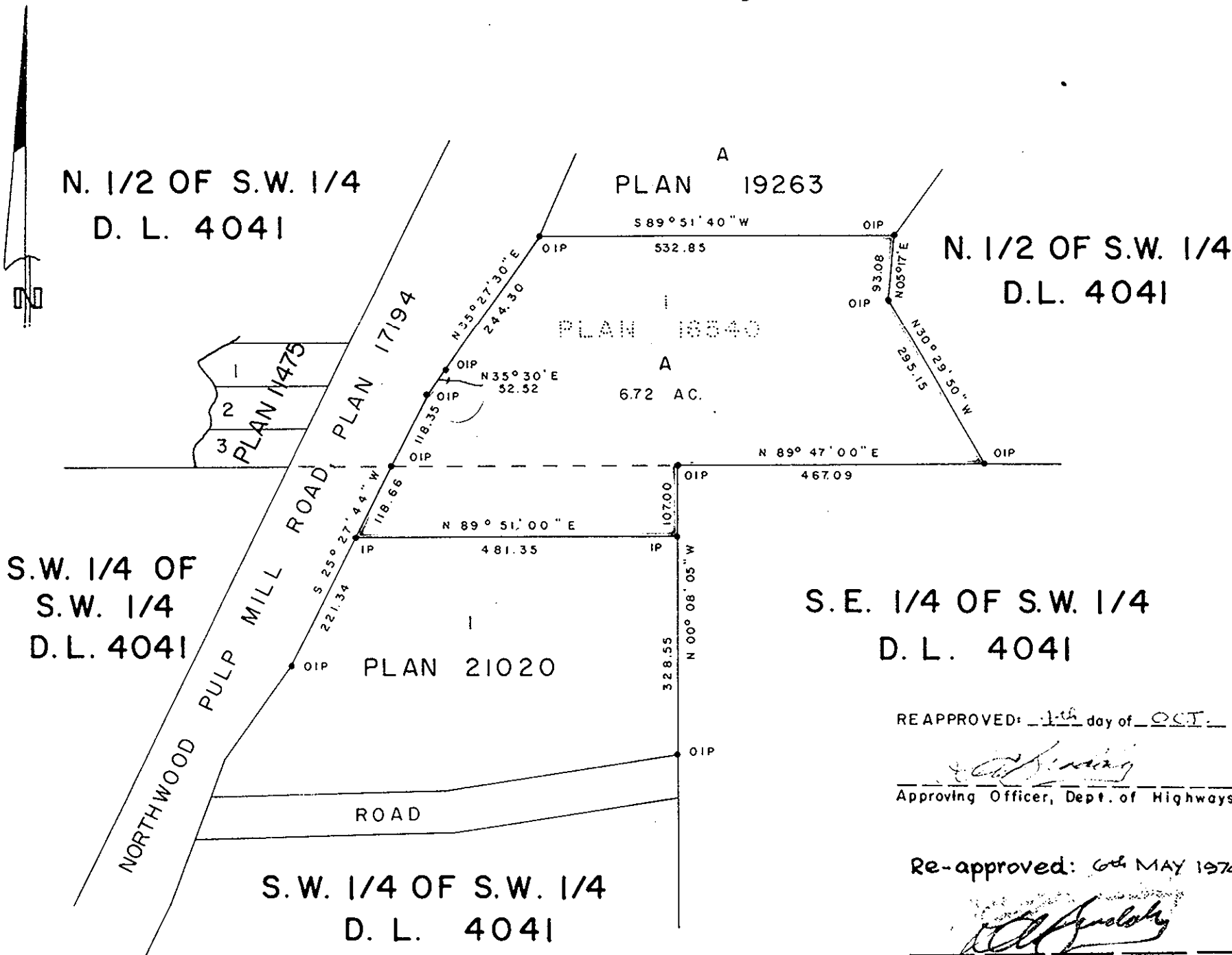

REAPPROVED: 1st day of OCT., 1974

[Signature]
Approving Officer, Dept. of Highways

Re-approved: 6th MAY 1974.

[Signature]
Approv. Officer - Dept. of Highways

I, DONALD A. DUFFY of the City of Prince George,
a British Columbia Land Surveyor, make oath and say
that I was present at and did personally superintend
the survey represented by this plan and that the survey
and plan are correct. The said survey was completed
on the 27 day of JULY, 1973

Owner -----

Witness -----

Owner -----

Witness -----

Sworn before me this 13th
day of NOV., 1973

[Signature]
A Commissioner for taking Affidavits
for British Columbia

Approved under the Land Registry Act
this 31st day of October, 1973

[Signature]
Approving Officer, Dept. of Highways

This plan lies within the Fraser-Fort George
Regional District.

W. D. USHER & ASSOCIATES
LAND SURVEYORS
PRINCE GEORGE - B.C.
FP 66 4435 A