

PLAN OF SUBDIVISION OF  
 N.W. 1/4 DISTRICT LOT 2424  
 EXCEPT PLANS 14886, 18248, 18338, 19668,  
 19913, 20767, 21351 AND 20749  
 AND PART OF LOT 1, PLAN 21351, D.L. 2424  
 CARIBOO DISTRICT - BRITISH COLUMBIA

SCALE: 1" = 200'

NOTE: Bearings are astronomic, derived from the south boundary of the N.W. 1/4 D.L. 2424, as shown on Plan 21351.

LEGEND: • OPP denotes an old pipe post found.  
 • OIP denotes an old iron pin found.  
 • IP denotes an iron pin set.

The registered owners designated hereon, hereby declare that they have entered into a condition or covenant with the Crown under Section 24A of the Land Registry Act.

*Copy sent to records  
 June 6/75*

PLAN No **21853**

Deposited in the Land Registry Office at Prince George, B.C. this 4 day of DECEMBER, 1974

**E.T. SCHOOLEY**  
 Registrar

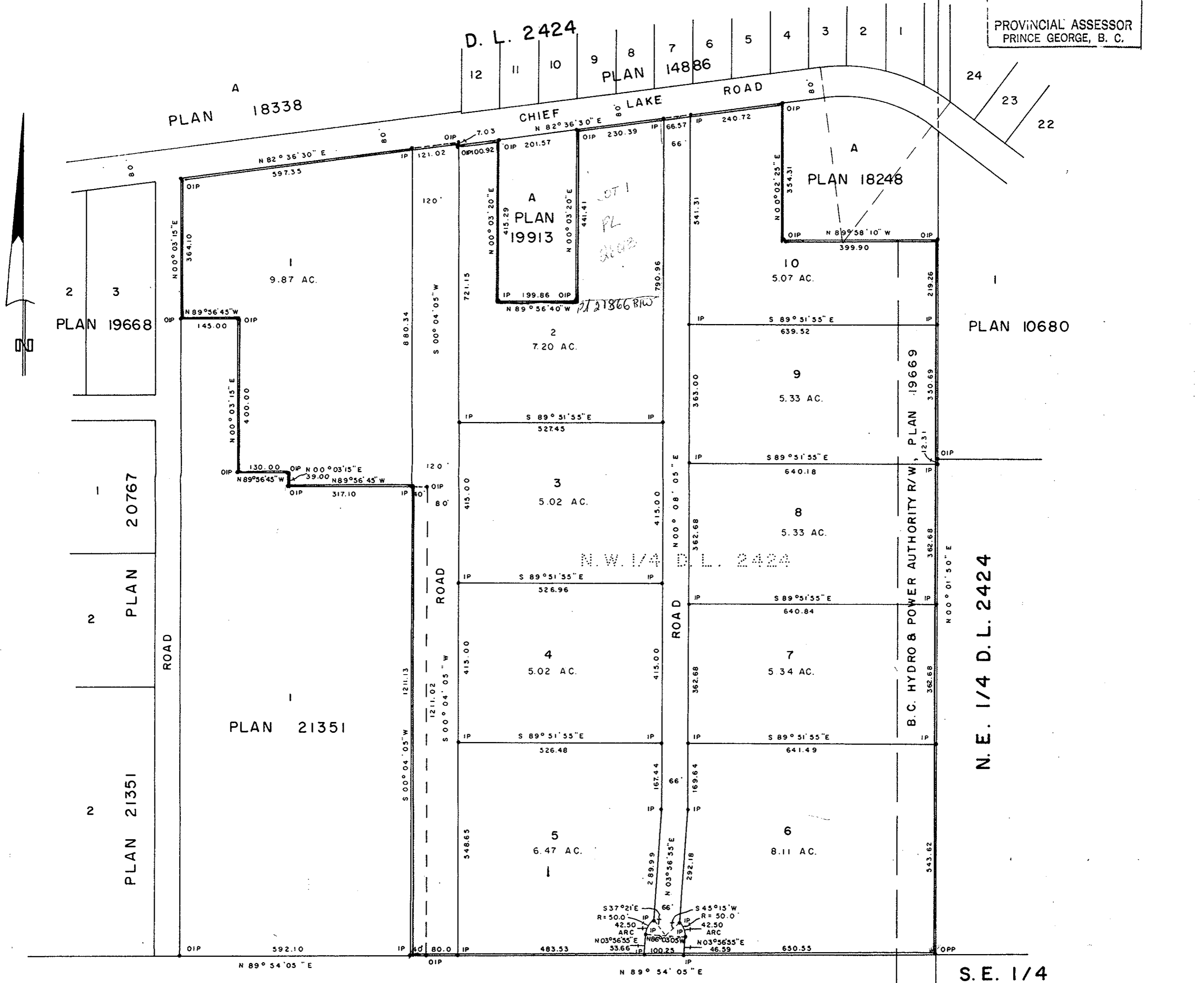
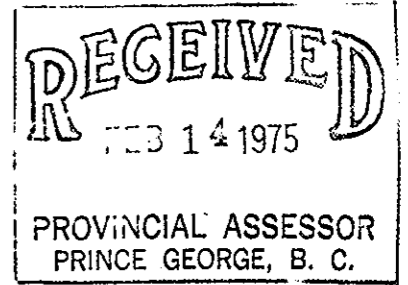

I, DONALD A. DUFFY of the City of Prince George, a British Columbia Land Surveyor, make oath and say that I was present at and did personally superintend the survey represented by this plan and that the survey and plan are correct. The said survey was completed on the 7th day of NOV., 1974.

*[Signature]*  
 B.C.L.S.

Sworn before me this 3 day of DEC, 1974

*[Signature]*  
 A Commissioner for taking Affidavits for British Columbia.

S. W. 1/4 D. L. 2424

Owner *Ted Danzigala*

Witness *John S. Dyck*

S. E. 1/4  
 D. L. 2424

Approved under the Land Registry Act this 3<sup>rd</sup> day of December, 1974.

*[Signature]*  
 Approving Officer, Dept. of Highways.

This plan lies within the Fraser-Fort George Regional District.