

PLAN OF RIGHT-OF-WAY THROUGH
LOTS 43 & 44, PLAN 21540
DISTRICT LOT 754
CARIBOO DISTRICT - BRITISH COLUMBIA

SCALE: 1" = 50"

PLAN N^o **21 741**

NOTE: Bearings are astronomic, derived from the
 Northeasterly boundary of Lot 44, Plan 21540.

Deposited in the Land Registry
 Office at Prince George, B.C. this
8 day of OCTOBER, 1974.

LEGEND: • OIP denotes an old iron pin found.
 • IP denotes an iron pin placed on this survey.

E. T. SCHOOLEY
 Registrar

PER: *ES*

BOOK OF REFERENCE	
PARCEL	AREA REQ'D.
LOT 44, PLAN 21540	0.016 AC.
LOT 43, PLAN 21540	0.029 AC.

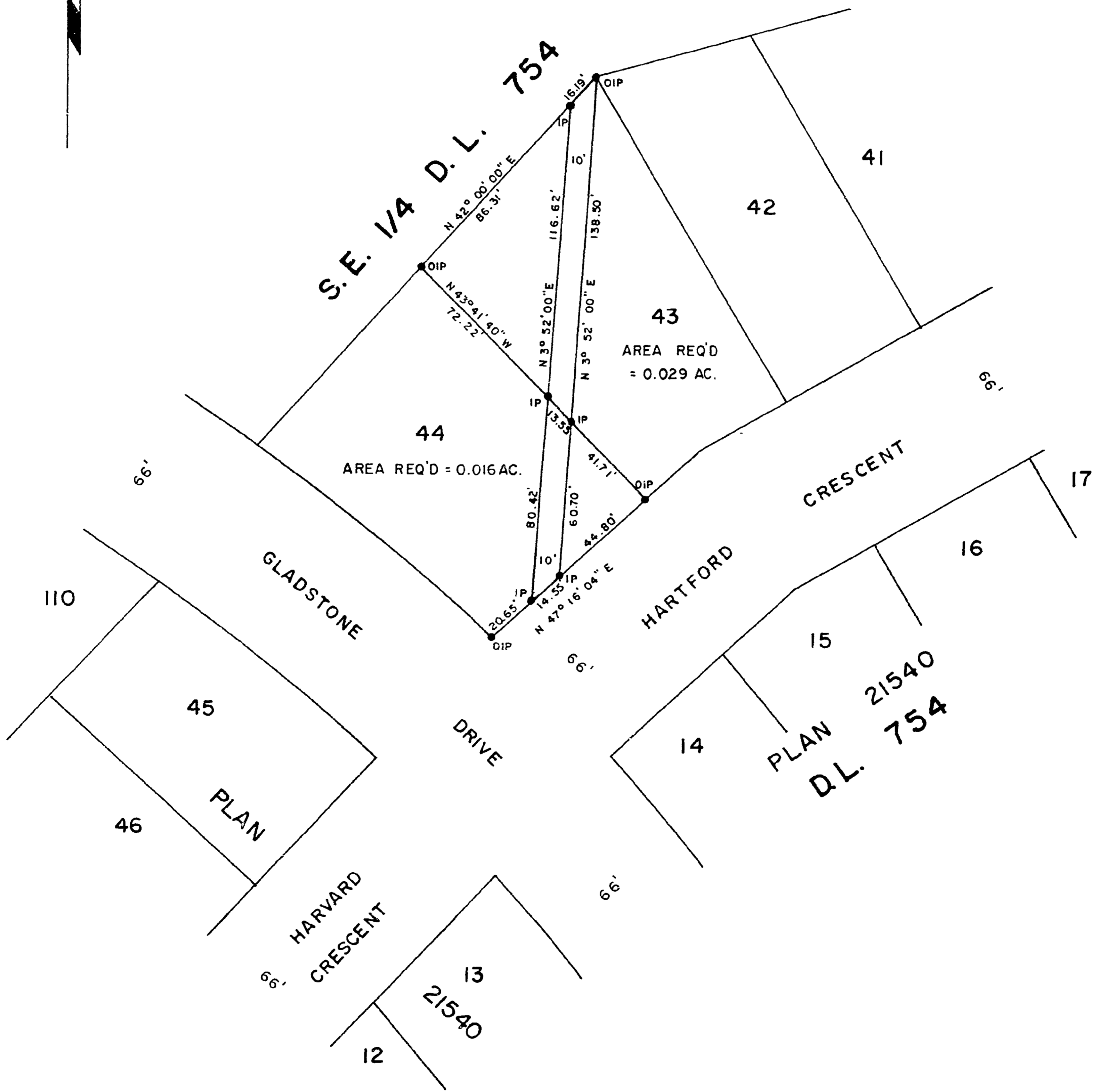

I, Donald A. Duffy of the City of Prince George, a British Columbia Land Surveyor, make oath and say that I was present at and did personally superintend the survey represented by this plan and that the survey and plan are correct. The said survey was completed on the 19th day of July, 1974.

[Signature]
 B.C.L.S.

Sworn before me this 24
 day of JULY, 1974

[Signature]
 A Commissioner for taking Affidavits
 for British Columbia.